During last week The Tribune printed over four times more classified "Ads" than any other Chicago daily and Sunday newspaper.

The Chicago Daily Tribune.

VOLUME LXIII.—NO. 193. FRIDAY, AUGUST 12, 1904. ☆ PRICE TWO CENTS.

The Tribune prints every week double the number of "Ads" printed by all other Chicago daily and Sunday newspapers combined.

HOPE TO SWEEP WESTERN STATES.

Republican Managers Believe Conditions Favor Bringing Entire Section Into Line.

WILL MAKE HARD FIGHT.

W. J. Bryan's Energies Are Declared to Be Directed Toward Winning a Seat in the Senate.

Republican managers in charge of the west are now looking with hope for a clean sweep. With no fusion of electoral tickets in Kansas and Nebraska, with Bryan chiefly devoted to entering the United States senate, and with only the labor troubles in Colorado to contend with, the managers believe they can hold all the states which were in the McKinley column four years ago and in addition probably get three or four which were with Bryan.

They interpret the action in Kansas and Nebraska to mean that the democrats in those states have left Mr. Parker to fight his own battle, while they interest themselves chiefly in their local contests.

Believe Bryan Would Be Senator.

This is said to be Mr. Bryan's attitude. His success in fusing the democratic and populist state ticket while allowing the two parties to go their separate ways with regard to the national ticket, is interpreted to mean that he is concerned with the election of a legislature in Nebraska more than he is in the election of a president. His ambition to go to the senate depends upon success with the legislature.

Colorado, Montana, Idaho, and Nevada were the western states carried by Bryan four years ago. In Kansas, Nebraska, and in these four states a particularly active campaign will be carried on by the republicans.

Bryan carried Montana by 11,773. In 1902 Justice Holloway of the Supreme court, a republican, was elected by 10,486. Bryan carried Idaho by 2,216. In 1902 Gov. Morrison, republican, was elected by 5,853. Bryan carried Colorado by 29,661. In 1902 Gov. Peabody, republican, was elected by 7,295, and last year Justice Campbell of the Supreme court, republican, was elected by 7,186.

Irrigation Is Strong Issue.

Nevada is the only one of the four states which has remained consistently democratic in the four years. Bryan carried it by 2,493 and the last state election gave a democratic plurality of 1,743.

The states have fourteen electoral votes and the republican managers hope to get most of them. They are states principally affected by the irrigation improvements which the present national administration has fostered and this is counted on to make votes for it.

The future of the states is bound up tightly with that of the work in the semi-arid lands and the fact that this administration has been given command of large sums for the building of reservoirs and the cutting of irrigation ditches naturally puts the people in sympathy with it.

Colorado Is Objective Point.

Colorado already has been made the objective point for many of the republican leaders who have gone into the state to observe the situation and to report conditions to the committeemen in charge of the western headquarters.

The labor troubles in the state are admitted to be detrimental, but the leaders profess to believe they present no difficulties insurmountable. A report on the state was made yesterday to D. W. Mulvane, committeeman for Kansas and member of the executive committee, by A. S. McMurray. Mr. Mulvane will have charge of the work in the far western states.

Mulvane Talks of Situation.

"We feel almost guaranteed in saying that the democrats have abandoned the presidential fight in Kansas and Nebraska," he said. "Their action would appear to indicate that they did not consider the chance of carrying the states good enough to make any great effort. They have joined with the populists on state issues and apparently are concentrating their forces to put up their chief fight for state tickets.

"In allowing both a populist and a democratic electoral ticket to be in the field in both states it would appear to indicate that they do not count much for success on the national ticket. We also feel that we have a better chance now than we had four years ago to carry Montana, Idaho, Colorado, and Nevada, at least the first three of these."

Make Parker's Speech an Issue.

Republican managers also assert that Judge Parker's speech of acceptance will be an effective campaign document for them. The democratic managers, on the other hand, have found a new issue in it and are pressing the "one term" idea, as expressed by the democratic candidate, as a new and salient feature. Roger Sullivan, democratic national committeeman for Illinois, took up the one term proposition yesterday:

"I believe Judge Parker is right," he said. "No sooner does an executive get into office than he begins to scheme for renomination. His appointments often are dictated by reasons of political advantage. Even if he does not act from such motives he will incur such suspicions. Especially is this true when he names men of well known vote getting powers.

"Mr. Roosevelt will contend in 1908 that he has had only one term. He even may go so far as to disrupt his party unless the nomination is given him. An executive with the tremendous patronage of the federal government behind him can hold this peril over his party unless it complies with his wishes."

Call for 1,000 Illinois Speakers.

The stenographers in a room in the Great Northern hotel are busily hammering out the first formidable political documents which the state republican managers will prepare for the campaign. They are the letters of invitation to speakers throughout the state. The speakers' committee insists that the republicans give up some of their valuable time to stumping the state and inform the committee when they will be prepared to deliver the goods and at what places. Nearly 1,000 of the letters will go out, an average of ten to every county. If they all accept, Illinois will be caught up in a whirlwind and be jogged out of its place on the map.

"Some man in every city, town, village, at every cross roads and water tank in the state will receive a letter from the state committee asking him if he can't give a day or two to the interests of the republican ticket. The committee will handle the entire thousand if they all accept.

SUMMARY OF The Daily Tribune.

FRIDAY, AUG. 12, 1904.

THE WEATHER—
FORECAST—Fair Friday and probably Saturday, warmer, winds becoming fresh southerly.
Sunrise, 4:55; sunset, 6:58. Moon sets 7:42 a. m.
CONDITIONS YESTERDAY.
Temperature, max. 66, min. 58, mean 62, normal for the day 72, deficiency for 1904, 879.
Precipitation for 24 hours to 7 p. m., 0. Deficiency for 1904, 5.35 inches.
Wind, N. E., max. 14, at 10 a. m.
Relative humidity, 7 a. m. 79%, 7 p. m. 77%.
WEATHER IN ST. LOUIS YESTERDAY.
Max. 80, mean 78; wind, E.; precipitation, 0; clear.

The Tribune's Want Columns Will Be Found on Pages 8, 9, and 10.

RUSSO-JAPANESE WAR:—
Russian fleet apparently eluded Togo or was compelled to return to Port Arthur after battle; Japanese captured destroyer at Chefoo; three Russian warships reached German port of Kiauchau. Page 1.
Gen. Kuroki reported victory for Japanese in double attack on Yangse pass. Page 2.
Severe fighting at Port Arthur on Monday and Tuesday described by Russian officer at Chefoo. Page 2.
Japanese armies advance on Mukden from east and west; Kouropatkin flanked at Liaoyang on both sides; military men at St. Petersburg say he dare not retreat. Page 2.
Russia refused England's demand to reconsider definition of contraband; reasserted right to sink neutral ships; Premier Balfour admits crisis. Page 2.
POLITICAL:—
Republican managers declared conditions point to carrying the west. Page 1.
Symposium of republican and democratic editorial comment on A. B. Parker's speech of acceptance. Page 4.
Eugene V. Debs declared socialist party is better organized than democrats or republicans. Page 5.
LABOR:—
Efforts of retailers to arrange conference of packers and strikers failed of purpose. Page 1.
President of packing trades council, at girl strikers' dance, predicted early conference and quick settlement. Page 3.
Bureau of commerce figures show effect of stockyards strike in product of plants. Page 3.
Delegate Green at international typographical convention charged President Lynch with falsehood. Page 3.
FOREIGN:—
American squadron sent to impress sultan reached Smyrna; Russian press still criticising. Page 2.
Retired officer of Dutch East Indian army told why soldiers shot Sumatra women. Page 5.
LOCAL:—
Carson, Pirie, Scott & Co. bought business of H. G. Selfridge & Co., and Hillman's secured lease of present premises of purchasers. Page 1.
Four hundred automobilists secured injunction preventing arrest for failure to comply with new ordinance. Page 1.
Woman bondholder asked appointment of a receiver for Chicago Heights Land association. Page 3.
Michael Burns, ex-convict, shot wife at her parents' home, 5350 Laflin street. Page 5.
Evanston couple married, having furnished their home by selling soap while at school. Page 7.
Woman caused firemen to stay from post; whole company suspended. Page 7.
City experimenting with three new kinds of paving material. Page 10.
Louis C. Wachsmuth sought on charge of passing worthless checks; $2,000 involved. Page 12.
Board of review received letter from west side physician claiming his assessment is "exorbitantly high," while rivals' property is overlooked. Page 12.
DOMESTIC:—
Isaac Gravelle, convicted of dynamiting Northern Pacific trains after escaping from jail and engaging in duel, committed suicide at Helena. Page 5.
NEW YORK:—
Kidnapers of little Antonio Mannino demand $1,000 a pound for return of child alive. Page 5.
Italians fought duel in street and wounded innocent bystander. Page 5.
Man thrust head through hotel window to see street and nearly cut his throat. Page 5.
Receiver appointed for property of Hannah Elias. Page 5.
First of army of foreign scientists who will lecture at world's fair arrived in New York. Page 5.
TRADE AND INDUSTRY:—
Shippers renewed fight on new uniform bill of lading. Page 10.
Few berries in market owing to rains, which prevented picking. Page 10.
New York stock trading more active, with reaction in prices at close. Page 10.
Chicago cattle receipts 6,000, little change; hogs 35,000, 10 to 20 cents lower; sheep 10,000, firm. Page 11.
Public buying forced rally of 5 cents in wheat. Page 11.
Union Pacific reported increase of 10.3 per cent in gross earnings, and net of 12.3 per cent. Page 11.
Committee of union and nonunion insurance managers appointed to plan reduction of expenses in cities. Page 12.
Syndicate planned to buy Astor street property from Archbishop Quigley to prevent erection of apartments. Page 12.
SPORTING:—
Chicago Nationals defeated Philadelphia in first game, 6 to 1. Page 6.
White's good pitching gave White Stockings another victory over New York, 1 to 0. Page 6.
Miss Inez won Proviso selling stakes, Harlem's feature. Page 6.
Sweet Marie won $10,000 Knickerbocker stake at New York. Page 6.
Reported that eastern turfmen offered $220,000 for Union park track. Page 6.
A. P. Bowen, Riverside club, tied in qualifying round of Burlington suburban. Page 6.

MOVEMENTS OF OCEAN STEAMSHIPS.

Port.	Arrived.	Sailed.
BRISBANE		Manuha.
CHERBOURG	Bremen	
GENOA	Algeria	
GLASGOW	Carthaginian	
HAMBURG	Deutschland	
LIVERPOOL	Ivernia	Tunisian.
LIVERPOOL	Teutonic	
LONDONDERRY	Lancastrian	
MARSEILLES	Patria	
NEW YORK		Kurfurst.
NEW YORK		La Gascogne.
NEW YORK		Numidian.
QUEENST'WN		Noordland.
QUEENST'N		Oceanic.

FROWN ON EFFORT TO END STRIKE.

Packers Inform Market Men That No Good Can Come from Conference with the Unionists.

PEACE PLEA IS REJECTED

Inquiry Made by The Tribune Indicates That There Is No Present Chance for Arbitration.

Plans to settle the packing house strike through the mediation of the retail dealers came to nothing yesterday afternoon. The packers told the market men they saw no reason for another conference with the representatives of the interested unions. It was only after a five hours' meeting in the office of Nelson Morris & Co., 234 La Salle street, that the retail dealers were satisfied the negative answer of the employers was final.

The failure of the attempt to reopen negotiations left the union labor committee at sea as to the next step to be taken toward a successful termination of their fight on the packing concerns. This afternoon the market men will meet the leaders of the butcher workmen and of the teamsters to discuss ways and means by which the dealers can obtain meat while the strike lasts.

M. F. Kelly of the grocery and market wagon drivers said the result of the session would be a coalition of the market men and the teamsters against the big packers. C. W. Foster of the dealers contented himself with declaring that the public would be provided with supplies.

Find No Hope of Arbitration.

Independently of the efforts of the retail dealers to arrange for a conference an attempt was made by reporters for THE TRIBUNE to secure the sentiments of both sides to the controversy, regarding negotiations for peace. The result of this inquiry was that there was no prospect of settling the strike along any lines involving an arbitration of the differences.

While they would not discuss the matter, it is known that one of the reasons of the packers for refusing negotiations lies in their claim that they "practically have broken the strike and are operating their plants at almost normal capacity."

Three specific questions covering the possibilities of an amicable adjustment of the trouble were put to the packers personally and to the representatives of the unions. The questions were:

Are you willing to participate in a conference of the packers and strikers with a view to settling the strike?

If so, on what conditions would you become a party to such negotiations?

What do you consider fair terms of settlement?

Donnelly Is Willing to Confer.

President Donnelly was seen at the headquarters of the union at the Transit house.

"Are the strikers willing to meet the packers in a conference aiming to bring about a settlement of the strike?" he was asked.

"Yes," replied Mr. Donnelly. "We are willing to meet them at any time and do all we can to secure peace."

"On what terms would the men be willing to go back to work?"

"That question," replied President Donnelly, "would have to be fully adjusted in the conference. It would be necessary to consult all the trades involved in the struggle. We would not, however, insist on the 'closed shop' agreement. If a meeting between the strikers and the packers could be arranged I believe all points at issue would be amicably adjusted."

Packers Are More Reticent.

The packers were more reluctant to express their position. J. Ogden Armour was found by a TRIBUNE reporter at his La Salle street office early in the afternoon. He refused, however, to discuss any matters concerning the strike and delegated George J. Brine, one of his department managers, to speak for him. When Mr. Brine heard the purport of the first question he raised a warning hand and said:

"I can't discuss these matters at all. Mr. Connors has charge of all that for Mr. Armour."

Thomas J. Connors was found at the conference of the retail butchers and the packers at the downtown office of Nelson Morris & Co. The secretary of the conference was issuing the statement that it was the opinion of the conferees that further negotiations looking to a settlement of the strike would be futile.

"Are the packers willing to treat with the strikers?" Mr. Connors was asked.

"Ah, now, you know, I would prefer not to be quoted in this matter," he responded. "You have our answer to that question in this statement being issued. It says, you see, that such a conference would not be beneficial. That's all I have to say."

Tilden Has Nothing to Say.

President Edward Tilden of Libby, McNeill & Libby was at the same meeting. When the questions were put to him he also hesitated, and finally said:

"Well, now, I would prefer not to answer them at all—no, I have nothing to say without consulting with the other packers."

President Louis F. Swift was found at the stockyards office of his packing company. When he discovered that the interviewer desired to speak to him on matters concerning the settlement of the strike, he sent Attorney R. C. McManus to make any statement which the situation might demand.

"Would the packers be willing to——?"

"Ah, yes, yes," interposed Mr. McManus. "Do you know the man you want to see is Mr. Evans—Mr. A. F. Evans—who does all the talking for us on these little matters."

Refuses to Answer Questions.

Thereupon Mr. McManus disappeared and Mr. Evans came forward. He listened to the queries and said:

"We cannot give any reply at all to any of these questions. I cannot say whether we would meet the strikers or whether we wouldn't. What I should say one hour might not hold good the next under the circumstances of this strike. I shall say nothing. I suppose it would be a pretty fine thing for the newspapers to get the packers to answer such questions, but you won't get anything out of us, you can bet on that."

Then Mr. Evans bowed his way back to his superior officers.

Edward Morris was at the Morris plant, but he declined to see a TRIBUNE reporter.

Retailers Arrange a Conference.

The efforts of the retail dealers to bring about peace negotiations occupied most of the day. Following the plans made on

(Continued on page 3, column 1.)

THE MODEL SALOON.

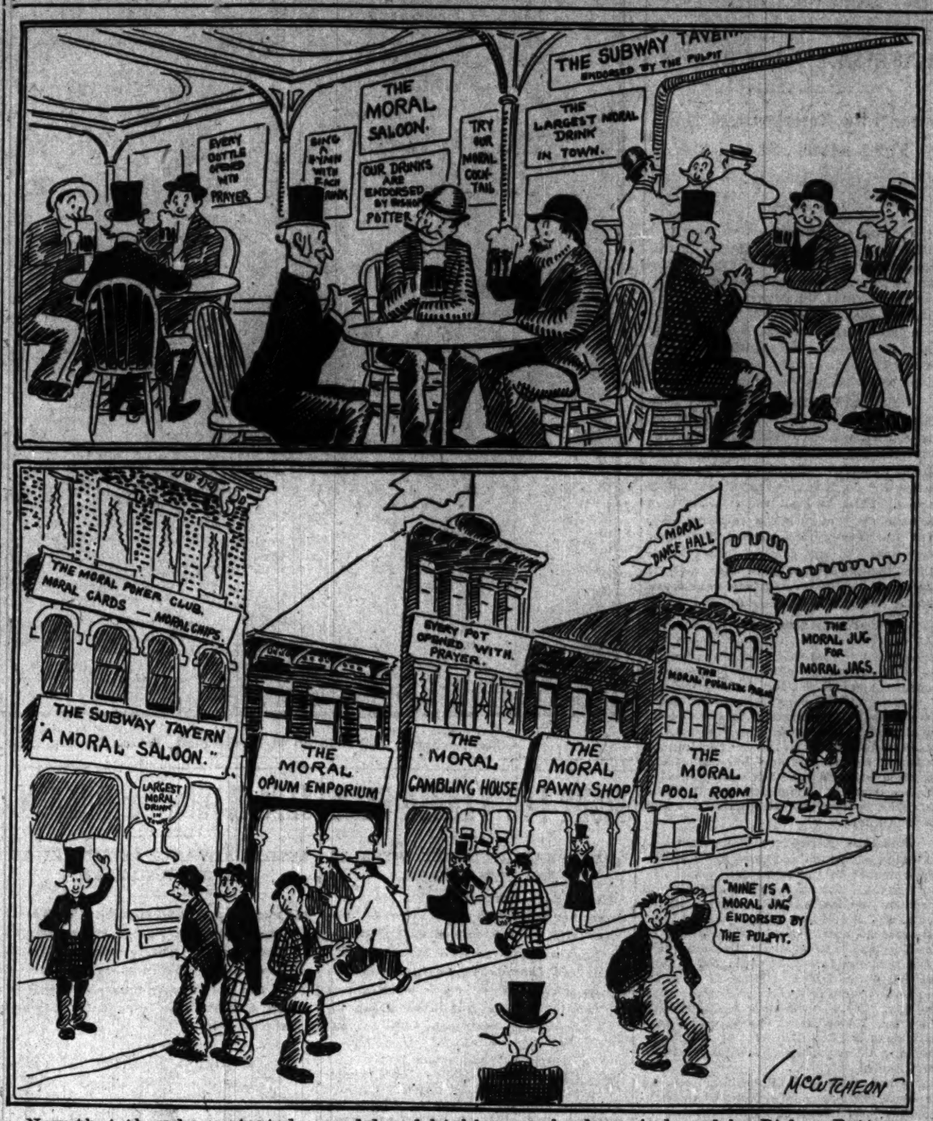

Now that they have started a model and highly moral saloon, indorsed by Bishop Potter—May we not soon expect to see the reform movement carried into other directions?

BIG STORE IS SOLD.

Carson, Pirie, Scott & Co. Buy Business of Selfridge & Co.

LARGE BONUS IS PAID.

Hillman's Gets Lease of Purchasers' Present Premises.

After a day of exciting negotiations and sensational rumors, announcement was made late yesterday afternoon of the sale of the entire business of H. G. Selfridge & Co., including leaseholds and building at State and Madison streets, to the firm of Carson, Pirie, Scott & Co. The estimated price was the $3,515,000 paid by Mr. Selfridge less than three months ago, and a bonus.

The news was coupled with the statement that Carson, Pirie, Scott & Co. in turn had sold to Hillman's the unexpired term from Jan. 1, 1905, of their lease on the Leiter property, State and Washington streets.

Will Take Possession Today.

Carson, Pirie, Scott & Co. will take possession of the store of H. G. Selfridge & Co. today. The firm will not relinquish its present store, however, until the time named in the contract with Hillman's. Even after Jan. 1 the space in the Reliance building still will be controlled by the firm, although the general belief yesterday was that the lease would not be retained.

Almost to the hour when the formal statement of the double transaction was made rumor named another large State street establishment as a party to the negotiations in the place of H. G. Selfridge & Co. After the papers were signed, however, neither firm would say that any different plans had been under consideration.

Exact Consideration Is Withheld.

The exact amount of money passed between the two giant bargainers was not divulged. Mr. Selfridge, however, said he received a big bonus over the sum he paid Schlesinger & Mayer on May 14 for the same property.

Mr. Selfridge paid Schlesinger & Mayer $5,000,000 for the business plant. Almost immediately, however, he sold the building and leaseholds to Otto Young at the published price of $1,485,000. The difference between these figures, $3,515,000, remained as the value of the dry goods store, which now has been transferred to Carson, Pirie, Scott & Co.

Mr. Selfridge Has No Plans.

The amount of the bonus received by Mr. Selfridge was estimated at from $200,000 to $500,000. It was conceded that he had made a lucrative speculation, provided he no longer wished to operate a dry goods store independently. On this latter point Mr. Selfridge declined to enlighten the public.

Street gossip asserted with considerable emphasis that Mr. Selfridge would return to his former association with Marshall Field, but when the rumor was taken to him and he was asked if he would affirm or deny it he contented himself with the response:

"I have no definite plans."

A report that Mr. Selfridge would associate himself with Otto Young and the Fair was denied.

Deal Comes as a Surprise.

Mercantile and financial circles were astonished at the sale, coming as it did so soon after the launching of the firm of H. G. Selfridge & Co.

Explanatory events, however, quickly were dragged out of the past. It was recalled that Carson, Pirie, Scott & Co. was looked upon as a prospective purchaser of the business of Schlesinger & Mayer before the name of Mr. Selfridge was mentioned, and that circumstantial gossip once declared that the papers for the sale had been drawn up and that a hitch at the last moment prevented the signatures being affixed.

The enforced transfer, owing to expiring leases, of the retail store of Carson, Pirie, Scott & Co. from its present to some other site was conceded to be the motive force at the bottom of the negotiations.

The brief, formal statement of the firm follows:

On entering upon the fiftieth anniversary of our business career we are happy to announce our occupancy of the beautiful new twelve story building corner State and Madison streets. We will there be able far more satisfactorily to serve our patrons than we ever have been before, in one of the best equipped stores in the world, with a new and attractive stock of merchandise, second to none.

Mr. Selfridge Gives Explanation.

This was Mr. Selfridge's statement:

There is not much to say. Carson, Pirie, Scott & Co. offered me a large bonus over and above what I paid for the business about eight weeks ago and I have taken it. After I bought the business of Schlesinger & Mayer, Carson, Pirie, Scott & Co. opened negotiations with me with reference to purchasing it. I was not at all desirous of selling, for during the short time I had it splendid progress was shown in every direction and in every department.

The immediate profit which I received equals that which my estimates spread over a long period, and at the risk of seeming to make a sensational move I decided to accept it. I shall for a moment take a good play spell.

Comment by Edward Hillman.

Comment upon the sale of the Carson, Pirie, Scott & Co. leasehold to Hillman's was made by Edward Hillman. He said:

After a career of five and one-half years in quarters that, almost from the first day, were entirely inadequate to the volume of our business, we are pleased to announce the acquisition of the leasehold and fixtures of Carson, Pirie, Scott & Co. These premises, which we will occupy Jan. 1 in connection with our present store, will enable us to proceed with long delayed plans for enlarging and broadening the scope of our business.

The negotiations between Hillman's and Carson, Pirie, Scott & Co. were conducted by Fetzer, Peters & Co. and Albert L. Strauss.

Under the lease by Otto Young to Selfridge & Co., following the sale by the latter to Mr. Young of the building and leasehold interest, Carson, Pirie, Scott & Co. will pay an annual rental of $196,000 for thirty years from July 1, 1905. Until that time they will pay $7,000 a month. The ground is owned by Marshall Field.

This lease provides for an annual ground rent of $112,000, which, on a 4 per cent basis, indicates a value of $2,800,000. This is the largest ground rental for which a contract has ever been entered into in Chicago.

STOPS WEDDING REHEARSAL.

Bride-Elect, Bursting Into Tears, Announces That She Had Married Another an Hour Before.

Philadelphia, Pa., Aug. 11.—[Special.]—Miss Mary Wheeler interrupted the rehearsal for a wedding at which she was to be the bride by declaring she had married another man an hour before.

Miss Wheeler a short time before the rehearsal left the house, telling John Little, her affianced husband she would soon return. No one noticed any change in her manner when she came back until she stopped in the midst of the rehearsal and almost screamed:

"I can't go on, I've just been married." Then she gave way to tears.

Little later learned from Justice William Wright that he had married Miss Wheeler and John McGucken. Little said he would institute legal proceedings against McGucken.

ADMIRAL SCHLEY "RUBS IT IN."

Naval Circles Stirred Over Article in Which He Refers to Himself as in Command at Santiago.

Washington, D. C., Aug. 11.—[Special.]—Naval circles are stirred by Admiral Schley's article in the Saturday Evening Post on the battle of Santiago, in which he refers to himself as being in personal command. It is believed that no official notice of it will be taken.

CURBS NEW AUTO LAW

Judge Haney Enjoins City from Arresting 400 Persons.

ALL MEMBERS OF THE CLUB.

Motor Car Owners Temporarily Tie Up the Licensing Order.

Four hundred automobilists yesterday won freedom from arrest for failure to comply with the new ordinance requiring drivers of motor cars to secure a license from the city, to place numbers on the machines used, and to pay the fees provided.

The victory was won by the Chicago Automobile club when Judge Haney granted a temporary injunction against the city. The order went into effect immediately, and the writs were served in the afternoon.

Four Hundred Named in Bill.

Each member of the club was named in the petition, signed by John Farson, the president, as their agent. The document also was filed in behalf of the 3,000 automobilists not members of the club, but as these were not named the protection does not extend specifically to them.

The writ enjoins "the city of Chicago and its board of automobile registry, and all agents, employés, attorneys, and policemen from arresting, prosecuting, suing, or in any manner interfering with, annoying, or molesting the complainants for failing to comply with the ordinance."

It is contended that the Werno ordinance, introduced on June 27, is unconstitutional, and it is asked that the writ be made permanent. Particular objection is taken to those sections requiring applicants for licenses to have free use of both arms, good eyesight, good hearing, to be free from heart disease, and not addicted to the excessive use of alcoholic liquors.

Charges Made by the Club.

The points charged are:

Numbering, as bogus numbers often are used, leads to confusion and the arrest of innocent persons.

Numbering is "an easy going method of apprehending violators of the law and of no practical benefit."

Automobiles usually are operated in boulevards which are under the control of the park commissioners and patrolled by mounted police who are capable of arresting offenders.

The ordinance gives the automobile board and the mayor the power of discrimination.

Without an injunction "a multiplicity of suits at law and criminal prosecutions to enforce the ordinances and the collection of the license fees immediately will follow."

For reckless driving the state laws provide ample remedy.

Enforcement of the ordinance would prevent competent drivers from operating machines.

Brought as a Test Case.

"This is a test case," said Sidney C. Gorham, attorney for the Automobile club, who filed the bill of complaint. "The eyes of the automobile world are on Chicago. We are not fighting the city. We want to work with it for the best interests of all. What we particularly object to is the fact that we were allowed no voice in the discussion of Ald. Werno's ordinance, which is about to go into effect. We believe the ordinance to be illegal and ineffective. The injunction stands until the city has it dissolved. No hearing is set."

"None of the 400 petitioners has taken the examination required of applicants for licenses under the new ordinance. What is more, none of them intends to do it. We contend that automobiles are no more dangerous than other vehicles, and that the owners of motor cars have an equal right to use the streets."

FLEET ELUDES TOGO OR IS IN PORT ARTHUR.

Mystery Follows Effort of the Squadron to Escape, and Result of Battle Cannot Be Learned.

JAPS TAKE A DESTROYER.

Warship Which Sought Refuge in Chefoo Harbor Boarded and Captured During the Night.

WAR DEVELOPMENTS OF THE DAY.

RUSSIAN FLEET—Makes dash for the sea; battle follows; result unknown; three Russian ships reach Kiauchau; Japs capture destroyer at Chefoo.

PORT ARTHUR—Too hot for Russian fleet; furious fighting Aug. 8 and 9; Japs shell city day and night.

KOUROPATKIN—Almost surrounded; Japanese armies march on Mukden on both sides of railroad.

CONTRABAND—Great Britain refuses to accept Russian claims; Russia refuses to yield; Premier Balfour says it's serious.

BULLETIN.

CHEFOO, Aug. 12, 9 a. m.—The Russian protected cruisers Askold and Novik and one torpedo boat destroyer entered the Kiauchau bay last night (Thursday) and exchanged salutes with German vessels.

[BY CABLE TO THE CHICAGO TRIBUNE.]

LONDON, Aug. 12, 3 a. m.—Where is Togo's fleet? Where is the Russian squadron? Has all of the Russian fleet escaped? Is the Japanese fleet in pursuit of a part of the Russian fleet?

These are questions which have puzzled the ablest naval experts in London all night and the questions remain unanswered.

Port Arthur a Death Trap.

The dispatches from the far east have raised feeling in Europe to a point of painful tension. The universal conclusion drawn from the move of the Russian fleet in escaping or trying to escape from Port Arthur is that the Japanese hold that citadel in their grasp, being in a position to turn the interior of the harbor and the city into a death trap for ships and troops.

The only chance of saving even a portion of the naval squadron obviously lay in a dash for the sea. The dash has been made. Apparently it partially failed, but whether it was totally fruitless remains a mystery.

Did Togo Intercept Them?

Nor is it certain whether Admiral Togo intercepted the Russians in their attempt to escape, or whether the Russian squadron sought an engagement. The whole day's engagement ensued and with the night the Japanese sent in a torpedo flotilla.

Some decisive result might be expected from such prolonged fighting, but neither the Japanese legation nor the Russian destroyer at Chefoo indicates the course or result of the battle.

The Japanese have not claimed they sunk any of the enemy's vessels. They do not give their customary assurance that their own vessels emerged without serious damage.

It is suggested that Admiral Togo, unwilling to risk even one or two of his first class vessels, which absolutely are unreplaceable, maintained a long distance fight.

Reported Several Places.

No confidence is placed in the various reports of the present whereabouts of the Russian ships. It is reported that some of them are off Chefoo, while others are said to be off Tsushima island. This is doubted on account of the distance being greater than the vessels could be expected to have covered since the engagement. It is merely assumed that they are making for Vladivostok or different neutral ports.

Some Accounted For.

Of the six battleships, four cruisers, and a dozen more torpedo craft which crept out of Port Arthur Wednesday morning, two battleships, two cruisers, and two torpedo boats have been accounted for.

The two battleships have returned to Port Arthur, two cruisers and a destroyer have reached a refuge at Kiauchau, the German port, nearly 400 miles away, and another destroyer has been captured by the Japanese at Chefoo.

Where Are the Others?

There are still four battleships, two cruisers, and a number of destroyers to account for.

Have they escaped or has Togo sunk them?

The answer must wait for dispatches from Tokio. It is only known that there was a great naval combat.

It is possible that all of the battleships and two of the cruisers with all but two of the torpedo craft returned to Port Arthur. The dispatches from Tokio indicate this.

Leaving Port Arthur.

The captain of the Russian destroyer Ryeshitelni, which arrived at Chefoo yesterday (Thursday) morning, said:

The fleet, consisting of six battleships and four cruisers, negotiated the mine field within two hours yesterday (Wednesday) morning, but four gunboats and half the torpedo flotilla remained behind. Last (Wednesday) night we heard heavy firing, and it is believed the Russian fleet met the Japanese. When we were leaving the harbor only a few Japanese torpedo boats were sighted. The Russians intended running to Vladivostok, where it was hoped the fleet would be reinforced by some cruisers purchased from Argentina.

It is certain that the Russian fleet was compelled to leave Port Arthur because the harbor there was no longer safe.

All Day Naval Battle.

All the meager dispatches received point to a great naval battle. The officers of the Russian destroyer which arrived at Chefoo state that apparently the battle was fought near Round island, about forty miles southeast of Port Arthur.

Torpedo Attack at Night.

From other advices it seems that the battle continued from early morning until sunset.

A part of the Russian squadron, at least, was compelled to put back to Port Arthur.

Probable Scene of Naval Action.

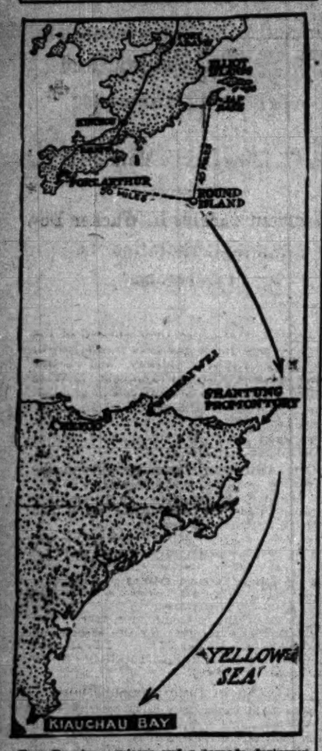

Two Russian cruisers and a torpedo destroyer eluded the Japanese fleet and have arrived at Kiauchau, the German port. The whereabouts of other ships of the Russian fleet is unknown. It is reported that a naval battle took place at Round island, fifty miles east of Port Arthur.

for official advices from Tokio tell of a night attack on Aug. 10 by the Japanese torpedo flotilla, and say that at dawn on Aug. 11 the Retvizan and another battleship of the Poseida type appeared to be taking flight toward Port Arthur.

JAPS CAPTURE DESTROYER.

[BY CABLE TO THE CHICAGO TRIBUNE.]

CHEFOO, Aug. 12.—Two Japanese torpedo boat destroyers entered the harbor of Chefoo during the darkness of the night and captured the Russian torpedo boat destroyer Ryeshitelni, which took refuge in this port yesterday morning.

The Japanese towed their prize to the open sea and disappeared with it. One Russian was wounded in the capture of the Russian warship by the Japanese boarding party.

Enter Harbor in Darkness.

The two large Japanese torpedo destroyers, which had been hovering outside the harbor all day yesterday watching to prevent the escape of the Ryeshitelni, entered the harbor under cover of darkness last night, showing no lights, and anchored a quarter of a mile from the Russian destroyer, which had been moved to a permanent anchorage. To a correspondent who rowed out to the Japanese destroyers an officer stated that they would depart at daylight.

Russian Destroyer Captured.

At 3:30 o'clock this (Friday) morning a boarding party from the two Japanese destroyers boarded the Russian destroyer.

The Japanese discharged their small arms, and during the firing a Russian was wounded in one of his legs.

Daybreak showed a third Japanese destroyer towing the Ryeshitelni out of the harbor, and all disappeared.

The Japanese consul claims that the Japanese ships were ignorant of the dismantling of the Ryeshitelni.

Chinese Admiral Ignored.

It is understood that the Chinese admiral discovered the presence of the Japanese torpedo boat destroyers and presented the same demands to them that he had earlier given to the Russian destroyer—namely: either to leave port or disarm.

Darkness prevented a close inspection of the Japanese destroyers, but outwardly they appeared to be in good condition. A Japanese officer, who was talking over the side of one of the vessels with a correspondent, was reprimanded by a superior officer and compelled to cease.

Arrival of the Russians.

The Russian destroyer Ryeshitelni arrived at Chefoo early yesterday (Thursday) morning. Capt. Shestakovsky went at once to the cable office, where he filed several dispatches. Then, accompanied by the other Russian officers, he went to sleep at a hotel, refusing to see any one, even the Russian consul.

Shortly after the arrival of the Ryeshitelni here the Chinese admiral sent an officer on board, who demanded that the destroyer either leave the port or disarm. It had previously been ascertained that its engines were disabled. The captain of the Ryeshitelni agreed to render the engines absolutely useless and to disarm in such a manner as Admiral Sah demanded.

ALL DAY SEA FIGHT.

TOKIO, Aug. 11, 11 a. m.—Evidently driven to sea by the fire of the Japanese land batteries, the Russian fleet emerged from Port Arthur yesterday morning. Admiral Togo immediately closed in and opened a severe engagement which lasted until nightfall. Afterwards the Japanese destroyers and torpedo flotillas delivered a series of attacks.

The Japanese fleet withdrew during the night. A guardship stationed off the harbor reported that it saw at dawn today the battleships Retvisan and Pobieda steaming toward the harbor of Port Arthur.

Admiral Togo has not yet reported the results of yesterday's engagement. It is thought here that the Russians attempted to escape seaward, from a base which is no longer tenable, but that they again refused to attempt to force Admiral Togo's line. Details are expected hourly.

ANXIETY AT HIGHEST PITCH.

ST. PETERSBURG, Aug. 12, 1:37 a. m.—Public anxiety regarding the fate of the Port Arthur squadron, which has reached the highest pitch, remained unrelieved when the people of St. Petersburg retired tonight.

The reports from Tokio and Chefoo of the sea fight which followed the departure of the squadron are so conflicting and inconclusive that a strong hope exists that the Russian ships succeeded in breaking through the Japanese fleet. Indeed, it is rumored late tonight that the admiralty had received information that the squadron had passed beyond the Shantung promontory (which would bring the squadron at least 150 miles to the southeast of Port Arthur and into the Yellow sea).

Although unable to confirm this rumor the family of Lieut. Smirnoff, an officer of the battleship Czarevitch, this evening received a telegram from him dated at Tsingchau today. The message contained only two words: "Have embraced."

HEAVY LOSSES AT PORT ARTHUR.

Russian Navy Commander Reports Ghastly Carnage in Land Fighting.

JAPS RECKLESSLY BRAVE.

Concentrate Reserves and Make Final Attack, Sweeping Back Enemy.

[BY CABLE TO THE CHICAGO TRIBUNE.]

CHEFOO, Aug. 11.—The captain of the Russian navy and commander of the torpedo boat destroyer Ryeshitelni, which arrived in this port direct from Port Arthur today, brings authentic news of the land fighting around the besieged fortress on Aug. 8 and 9.

Capt. Horst admits that the Russian troops lost heavily, but says that on Tuesday they recaptured Takushan after ghastly carnage.

Attack Begins on Monday.

Capt. Horst states that Monday morning, Aug. 8, the Japanese attacked the main line of the Russian fortifications. The Japanese infantry made recklessly brave bayonet charges and the Russians replied in a similar manner, steel to steel the conflicts took place and whole regiments were annihilated.

The Russians were worn out from their heavy duty and men dropped from exhaustion by the side of their guns. Gen. Stoessel rode along the line urging them to be brave men for God and their fatherland.

Russians Lose Heavily.

At daylight on Tuesday morning the Japanese concentrated their reserves and made one final attack, in which they swept the Russians back. In one fortified position, out of a force of 200 men, only two survived. More than half succumbed to exhaustion. Tuesday night the Russians made a stealthy attack, crawling among the rocks and up the mountain sides. The first line rushed the Japanese outposts and then fighting ensued at close quarters. Simultaneously the Russian fleet opened fire with its twelve and six inch guns.

Russians Recapture Takushan.

Finally, a position at Takushan, the highest eminence in the immediate vicinity of Port Arthur, facing Kekwan and Erlung forts, on the landward side of the eastern basin, and which had been captured by the Japanese the night before, was recaptured by the Russians, who now hold the main line.

The Japanese forces are estimated to number 100,000 men, having recently been increased. Desultory firing is proceeding night and day. The Japanese shells are falling into the town. Fire brigades are always ready to extinguish the flames caused by the shells, but only a few private residences remain at Port Arthur.

The first officer of the Ryeshitelni says the Japanese have splendid supplies of ammunition. He praises unselfishly the organization of their fleet, but says the Russian destroyers frequently have left the harbor and steamed within sighting distance of the Japanese without being discovered.

Locates the Jap Lines.

Capt. Shestakovsky of the destroyer Ryeshitelni stated that the recent firing heard at Chefoo evidently came from Port Arthur, where the Japanese continue to attack daily with scarcely less energy than they manifested during the severe three days' fighting the latter part of July.

The Japanese line, he said, now extends from the north shore of Louisa bay to a point immediately east of Taiche bay, about seven miles east of Port Arthur. The Japanese are, he alleges, wasting lives with reckless courage. Their positions are frequently lost, retaken, then lost and retaken again.

Shells Fall Into Town.

Other refugees from Port Arthur state that during the last five days Japanese shells from Wolf's Hill have been dropping into the town, causing much damage. Several civilians have been hurt. One shell hit an oil storehouse under Golden Hill. Five hundred sailors vainly attempted to extinguish the fire it caused.

Russians Need Ammunition.

Refugees who have arrived here from the besieged fortress insist that the Russians are short of ammunition and that the garrison is exhausted by incessant fighting. If the Japanese continue their assaults with fresh troops they say the worst must happen.

Situation at Port Arthur.

LIAOYANG, Aug. 11.—A refugee from Port Arthur who has just arrived at Liaoyang says that the defenders of the fortress remain all day at their posts in spite of the dreadful heat, the women heroically carrying water to the parched soldiers, although not a single space within the perimeter of the fortress is free from bullets and bursting shells.

Sometimes the whole fortress seemed enveloped in smoke from the countless shell explosions.

Battle for Wolf Hills.

There was a memorable sight from the Wolf hills when the Japanese attacked the Russian positions there July 25. Five Japanese divisions moved across the plain to the assault, under cover of their guns. The onset was so desperate that it almost verged on frenzy.

It was said at Port Arthur that Field Marshal Oyama commanded the Japanese forces in person, and several princes of the blood and veteran generals led on the attacking forces, giving examples of courage and resource previously unequaled.

The Japanese artillery had received a fresh supply of ammunition the previous evening, and never before was there such a terrific hail of projectiles.

Says Japs Are Repulsed.

The efforts of the Japanese, however, were unavailing against the determined stand of the Russians, who proved themselves worthy sons of the defenders of Sebastopol, and the attack was repulsed with enormous losses.

The refugee gives the Russian losses at 1,500 and those of the Japanese at 10,000.

After the battle Gen. Stoessel ordered out every available surgeon to dress the Japanese wounded, but the Russians were unable to bring them into the fortress, where the problem of feeding the noncombatants is too serious.

Consequently the Japanese wounded were left on the field of battle to be taken off by their own people.

As announced in a report from Gen. Stoessel, commander of the Russian military forces at Port Arthur, received by Viceroy Alexieff on Aug. 7 and forwarded that day to St. Petersburg, the Japanese renewed the attack on the Wolf hills on July 26 and 27 and finally captured the Russian positions there on July 30.

Anxiety in Japan's Ports.

BERLIN, Aug. 12, 4 a. m.—The Tokio correspondent of the Lokal Anzeiger says that commercial shipping has been entirely suspended owing to the escape of the Port Arthur squadron, the present location of which is unknown. The Lokal Anzeiger, in commenting on the dispatch says it indicates that the squadron has crossed the strait of Pechili, and has rounded the Shantung promotory.

Tokio Celebrating a Victory of the Japanese Arms.

[From a photograph taken for THE TRIBUNE.]

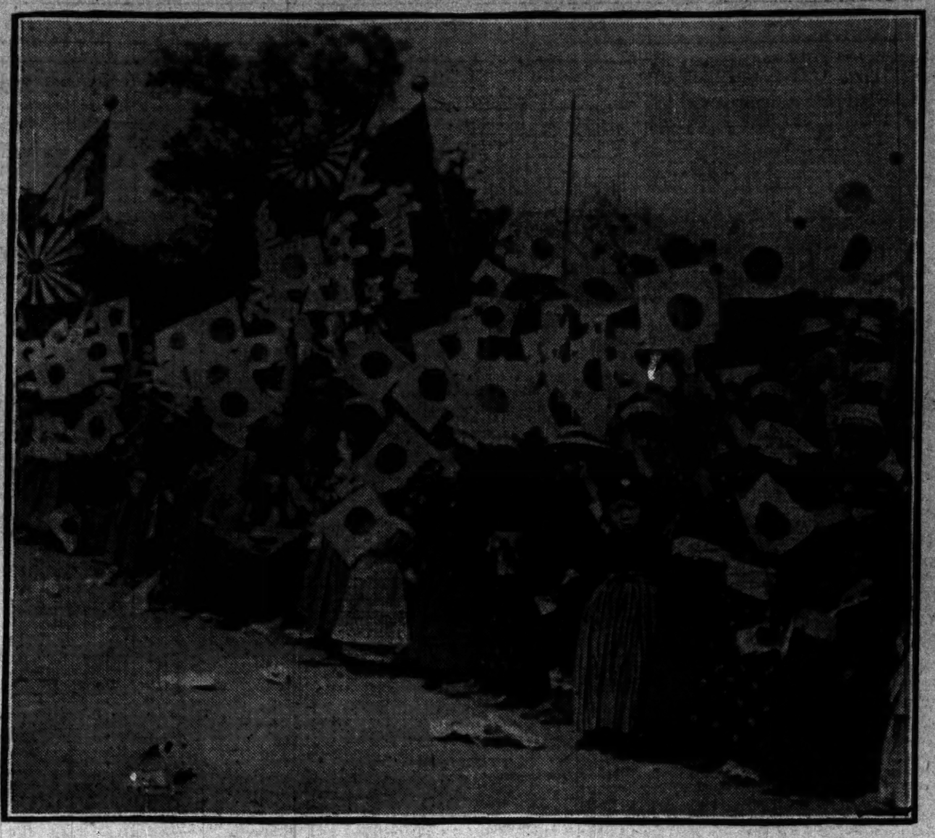

Men, women, and children in Hibigo park, Tokio, the day after the taking of Kinchou.

FIGHT FOR YANGSE PASS.

GEN. KUROKI'S ARMY WINS IN DOUBLE ATTACK.

Japanese Officer Reports Force Is Successful Over Front of Fifty Miles — Russian Tactics and Strategy Reported Improving as Campaign in Manchuria Progresses — Mikado's Troops Repair Roads to Bring Up Guns—Final Onslaught Is Repulsed.

Gen. Kuroki's headquarters in the field near Twowan, Aug. 1.—[Delayed in transmission.]—Yesterday's battle consisted of a double attack for the purpose of driving the Russians from their strong defenses commanding the Yangse pass on the Liaoyang road, through the first range of hills beyond Motien pass and Yushu pass on the road to Mukden. The operations extended over a front more than fifty miles in length.

Both attacks were successful in respect to carrying local points, but the Japanese plans were not fulfilled for the reason that they contemplated partly surrounding the enemy, capturing many, and possibly capturing the batteries. The Russians managed to retreat with all their guns except one. They carried away their dead and wounded and they left fewer prisoners behind than in several recent outpost skirmishes.

Muscovite Generalship Improved.

The Russians had their batteries and entrenchments in fine strategic positions, and they showed better generalship than heretofore. Their artillery fire was accurate when they had located the Japanese positions. Their infantry in some of the trenches made more determined stands, but most of the contingents fled when the Japanese were able to reach close quarters, being unnerved evidently by their previous experiences with the Japanese troops.

The Russian batteries left their ammunition and much of their equipment on the field and one gun which had overturned when they were galloping down the hill, showing that the batteries were hard pressed to escape. The Japanese artillery fire was accurate and the advance of the enemy was as courageous as usual. The Japanese plan of battle was as follows: The main body of the division occupying the center of the Japanese line was to move upon Yangse pass with an infantry attack crossing the valley diagonally toward the southwest.

Jap Attack from South.

The division occupying the Japanese left was to attack from the south, flanking and taking the rear of the Russian positions. The division on the Japanese right, together with a contingent from the center division, was to attack Yushu pass.

The infantry advance on Yang Tsuling began so late that the Japanese were unable to reach the highest Russian intrenchments before dark owing to the vigorous defense. The attack was resumed early the next morning.

The main body of the Russians had retired during the night, leaving only a rear guard.

During the night of July 30 the Japanese worked, repairing the road to enable the bringing up of guns. Scouting parities located and prepared positions for the guns. Seven batteries were sent forward. A majority of them took possession on a range of hills nearest the valley, while the others reached the cover of the corn fields below. The left division advanced three bridages on different roads. These engaged in an infantry attack all day.

Repulse Russian Onslaught.

At 5 o'clock in the evening the Russians attempted a counter attack, but they were repulsed, sustaining a heavy loss. One Japanese brigade reached a position southwest of Yangtsuling at 5 o'clock in the evening, being practically in the Russian rear, but their attack was unsuccessful.

Few Japs Near Haicheng.

ANSHANSHAN [half way between Haicheng and Liaoyang], Aug. 11.—A reconnaissance in force Aug. 7 proved that the Japanese are making a wide detour of the Liao valley towards Mukden. The Thirty-fifth regiment of sharpshooters, with two guns, participated in the reconnaissance, which was directed against the west flank of the Japanese position near Anshanshan.

The movement revealed the presence of only one Japanese brigade, with ten guns lately landed at the port of Newchwang. The brigade is formed of raw recruits, almost boys. The whole Japanese force south of Anshanshan is not more than a division with a brigade of artillery. The remainder of Gen. Oku's army is evidently participating in the flanking operations.

The Japanese opposite Gen. Mistchenko's forces have withdrawn eastward, and are moving up on the other side of the mountain range, two divisions strong, toward the Taitse river, which the Japanese are reported to be bridging at Benitzu, twenty-eight miles northeast of Liaoyang.

JAPS MARCH ON MUKDEN.

ARMIES ADVANCE ON BOTH SIDES OF THE RAILROAD.

St. Petersburg Alarmed by the News That Mikado's Forces Have Nearly Surrounded Kouropatkin's Main Position at Liaoyang—Military Men at the Capital Say Battle Is Inevitable and Think a Long Siege May Be the Result.

POSITION OF ARMIES.

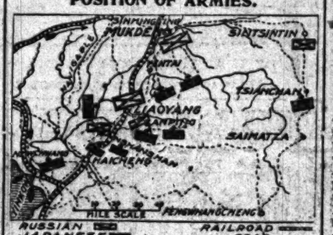

[BY CABLE TO THE CHICAGO TRIBUNE.]

ST. PETERSBURG, Aug. 11.—The few brief dispatches from the seat of war received today indicate that the Japanese are delaying their attack upon Liaoyang in order to complete operations elsewhere.

A dispatch from Liaoyang reports a "remarkably heavy movement of the Japanese northward." The dispatch adds that the Japanese seem to be trying a turning movement on Mukden.

Another correspondent, telegraphing from Anshanshan, half way between Haicheng and Liaoyang, reports that a reconnoissance in force on Aug. 7 proved that the Japanese are making a wide detour of the Liao valley toward Mukden, and that there is not more than a division of Japanese troops between Haicheng and Liaoyang. Gen. Oku's army apparently is trying to march around the entire Russian position at Liaoyang.

Still another dispatch from Liaoyang shows that last Tuesday the Japanese occupied Houtsiatze, fourteen miles west of Liaoyang, and that two strong columns were advancing, one toward Mukden.

Say Kouropatkin Must Fight.

[BY ASSOCIATED PRESS.]

ST. PETERSBURG, Aug. 12, 2:25 a. m.—Even with the absorbing topic of the escape of the Port Arthur squadron, the question whether Gen. Kouropatkin will accept or refuse a general engagement at Liaoyang continues to be a subject of the liveliest interest.

Opinions differ in military as well as in civilian circles, and the profound ignorance regarding Gen. Kouropatkin's plans is shown in the different views held by members of the general staff.

Think Battle Is Inevitable.

Experts of the bureau of operations incline to the belief that collision between the main forces is inevitable. Col. Dbororlaky, assistant chief of the bureau, said last evening:

"Speaking from a purely military point of view, I do not see how a combat can be avoided at this stage. Personally, I am not inclined to attach much credence to the reports that our army is already moving northward. The withdrawal of a large force in the face of a superior foe closely pressing our position to the east and south would involve the risk of an immediate attack, which would find us in a position of still greater inferiority.

"There are two other considerations remaining. Firstly, there is at Liaoyang an enormous accumulation of stores, which it would be necessary to sacrifice; and, secondly, the Russians are in possession of fortifications of exceptional strength, which discount the numerical superiority of the foe.

"It is no secret that the Russians have fortified Liaoyang, for the construction of defenses was reported in letters and telegrams published months ago. One of our best engineers, Gen. Velichke, designed and supervised the construction of these defenses, which are, therefore, the best that military science can devise."

Kouropatkin May Stand Siege.

If Col. Dbororlaky's view be correct, it is pointed out that Gen. Kouropatkin might reasonably expect to hold out at Liaoyang for some time and that he could even stand a siege and be able to depend on his enormous stores to feed his army (in case the Japanese cut off his communications) pending the arrival of reinforcements from the north.

Notwithstanding these considerations of a purely military character, the belief is prevalent outside as well as inside the war office that Gen. Kouropatkin has made up his mind to avoid staking the whole future of the campaign upon the issue of an engagement at this stage, and that he has resolved at all cost to retire to the north, if he has not already done so.

BITTER TOWARD AMERICA

RUSSIAN PRESS INDULGES IN MORE CRITICISM AS TO TURKEY.

Novoe Vremya Declares United States Has So Little Real Cause for Complaint Against Sultan That Only Explanation Is to Be Found in Politics —Another Organ Asserts That Case May End in Embroilment of Christian Nations.

SMYRNA, Asiatic Turkey, Aug. 12.—The American squadron, consisting of the Olympia, Baltimore, and Cleveland, anchored here this morning.

[BY CABLE TO THE CHICAGO TRIBUNE.]

[Copyright: 1904: By the New York Herald.]

ST. PETERSBURG, Aug. 11.—The action of the United States as regards Turkey is met here with a considerable display of irritation. Evident fear is displayed lest what is considered as the brusque methods of the American administration may lead to complications, which would be highly inopportune for Russia in the present crisis. The Novoe Vremya commences a press attack by remarking that America had so little cause for legitimate complaint against Turkey that the only explanation of her bellicose demonstration must be President Roosevelt's desire to show the nation one fait accompli previous to the presidential election and assure his return.

The more serious Berjavaia Viedomosti says: "Europe has now to deal with a new diplomatic problem. Not content with the Monroe doctrine the United States now mixes in matters of the near east. This may provoke a fanatical outbreak with the gravest results to Christian populations."

RUSSIA REFUSES BRITISH DEMAND

Premier Balfour Admits That Dispute Over Contraband of War Is Serious.

FIRM STAND BY ENGLAND

St. Petersburg Warned That No More Neutral Ships May Be Sunk at Sea.

[BY CABLE TO THE CHICAGO TRIBUNE.]

LONDON, Aug. 12, 3 a. m.—The controversy between Great Britain and Russia over the latter's act in justifying the sinking of neutral ships is rapidly approaching an acute stage where one power or the other must give way.

Lord Lansdowne, minister of foreign affairs, and Premier Balfour admitted yesterday in their speeches in parliament that the situation is one of extreme gravity. Lord Lansdowne made his declaration after an interview with Count Benckendorff, the Russian ambassador.

England Not Satisfied.

Great Britain refuses to accept Russia's definition of contraband of war, and insists that the sinking of the British steamer Knight Commander was a violation of international law.

Russia in reply reasserts her right to sink a captured neutral ship if she sees fit, without waiting for a naval prize court to determine whether it carries contraband or not.

Serious, Admits Balfour.

In the house of commons today Premier Balfour, while admitting the gravity of the situation, said that he was confident that not another neutral ship would be sunk by the Russians. He declared that the sinking of the Knight Commander was an international outrage and stated that the British government had expressed to Russia in the clearest way possible that view.

England Will Not Recede.

In the house of lords a similar declaration was made by Lord Lansdowne, the British minister of foreign affairs. Russia, said Lord Lansdowne, had issued regulations at the beginning of the war which greatly amplified the definition of contraband hitherto accepted by Great Britain, the enlarged definition including such articles as coal, alcohol, rye and other provisions, horses, etc. The British government had deemed it its duty to call the attention of Russia to the gravity of the question, referring particularly to the inclusion of provisions, in which England is largely interested, among the articles classified as "unconditionally contraband of war."

The British government had pointed out, continued Lord Lansdowne, that this inclusion was a serious innovation, and had stated that it was bound to assert its rights by protesting against the doctrine that it was optional for a belligerent to decide on what articles should be dealt with as contraband regardless of well established rights and usages.

Russia Given Warning.

The British government, therefore, had informed Russia, said Lord Lansdowne, that Great Britain refused to consider itself bound to regard as valid the decision of any prize court violating these rights, or which failed to act in conformity with recognized principles of international law. The effect of these severe rules had been greatly intensified by the exceptional measures taken to enforce them as in the case of the Knight Commander.

The government had been given to understand in reply that Russia considered that it was within the rights of a belligerent to destroy a captured neutral vessel, whether it carried contraband or not. Great Britain, said Lord Lansdowne, had never accepted such a view, and he (Lord Lansdowne) believed it had been refused by other powers.

THE PATH TO SUCCESS

Has been blazed in many lines by many men. Every Sunday the varying methods they have followed are fully told in

The Worker's Magazine

The NEW SUPPLEMENT given with The

Chicago Sunday Tribune

In addition to the regular Colored Magazine, Comic and Children's Supplements and all the news. For

AUGUST 14

Among the many articles for workers are:

Opportunities in the Government Service.
MANY men are not lost when they get a position in the departments, but use it as a stepping stone to professional or business life.

Mail Order Business as a Field for Workers.
WITH the gigantic growth of this line in the last decade promotion is more readily found than in the older lines.

Back Yard Possibilities.
TELLING what has been done in the rearing of fancy poultry on the rear end of a city lot by a man who went at it earnestly.

What Trade Should the Boy Learn? Painting.
GIVEN a cool head and strong constitution the boy seeking a trade will find the paint brush a source of good income.

Buying a Business.
THE manner in which a working man who wished to become a Proprietor should go about his purchase and what he may expect.

Catching Criminals in Chicago's Youth.
AN old city detective tells how offenders were handled in war times, showing that the methods of "nabbing" a man are and will remain much the same.

The Colored Magazine Section

Will contain:

Oldest City in the World Discovered by Chicago Scientists.
Is William Faversham or James K. Hackett the Better Stage Lover?
How Na-Nona, the Red White Rose of the Comanches, Won the White Parker.
Playing a Game of Billiards in a Cage of Lions.
What Has Mrs. Langtry Done with $10,000,000?
Chicago Woman Cares for Eleven Tiny Children "Through Faith."
A Page of Faces from the Stage.
Two Good Pieces of Fiction.

ORDER FROM YOUR NEWSDEALER TODAY

THIS STORE IS OPEN SATURDAYS OF AUGUST UNTIL 9 P. M.

BROWNING KING & CO.

B&K Wabash and Madison

"I never do anything that is unfit, for unfit actions are as bad as unfit clothes."—Beau Brummell to his valet.

Important Clearance Sale

$10 Suits.

The styles, materials and workmanship make every suit worth actually at least a third more.

Both Fancy Mixed Business Suits and Outing Suits are included.

Our August Sale of Men's Fine Trousers at 20 per cent from our regular prices offers advantages unapproachable outside this store.

WANTED

EXPERIENCED

Cutters, Trimmers, Examiners,

AND

Bushelmen,

ALSO

Young Men to Learn Cutting Trade.

Efficiency Recognized. Splendid Chance for Advancement.

APPLY TO

709 Medinah Temple, Cor. 5th-av. & Jackson-blvd.

Close Saturday at 1 o'clock.

Vacation outfits that will pull you through till fall—in good style.

In your baggage should go

A black or blue serge or cheviot suit.
A fancy mixed pack suit.
A two-piece skeleton outing suit.
A Tuxedo suit for the "hops."
Some dressy shirts and neckwear.
Negligee shirts of the better sort.
Cool underwear of linen mesh, etc.
Dainty hosiery to set off shoes.
Outing belts and outing neckwear.
Straw hat—soft hat—traveling cap.

Radical mark-downs in all depts. make trunk-filling inexpensive just now.

F. M. ATWOOD,

The Rogers, Peet & Co. Clothing.
"ATWOOD BLDG."
Cor. Clark and Madison Sts.
We fill orders by mail.

Eat Fish!

WHITEFISH, TROUT,
PIKE, BLACK BASS,
SALMON, HALIBUT,

OR ANY OTHER KIND,

Absolutely Fresh

SHAWMUT MARKET CO.,
Cor. State & Lake-sts.

DERBY DESKS
Tables, Chairs, Files.
218 WABASH-AV
FRED K. HIGBIE CO. Tel. Harrison 4100

To secure insertion in all country as well as city editions of "The Sunday Tribune" classified advertising must be in this office Friday.

OPEN SATURDAYS
T UNTIL 6 P. M.
NG KING & CO.
Wabash and Madison.
that is unfit, for unfit ac-
of clothes."—Beau Brummel
Clearance Sale
Suits.
materials and
make every
ctually at least
Mixed Bus-
and Outing
included.
Sale of Men's
at 20 per cent
lar prices offers
approachable out-
NTED
NCED
ers,
mers,
iners,
ND
elmen,
LSO
n to Learn
Trade.
Recognized.
l Chance
ncement.
LY TO
ah Temple,
Jackson-blvd.
y at 1 o'clock.
tfits that will
gh till fall—in
age should go:
e or chevlot suit.
suit.
outing suit.
"hope."
neckwear.
dort.
esh, etc.
ioes.
neckwear.
ding cap.
k-downs in all
unk-filling in-
now.
'OOD,
Co. Clothing.
We fill orders
by mail.
Sts.
sh!
UT,
CK BASS,
IBUT,
HER KIND.
Fresh
YMUT
CO.,
ke-sts.
RBY
DESKS
ties, Chairs Files.
WABASH-AV
Tel. Harrison 4420
in all country as
s of "The Sunday
advertising must
ay.

FROWN ON EFFORT TO END STRIKE.

Packers Tell Retailers Conference with Unionists Would Do No Good.

PEACE PLEA IS REJECTED.

Inquiry by The Tribune Shows No Chance at Present for Arbitration.

(Continued from first page.)

Wednesday Mr. Foster of the market men's committee visited the packing plants in the morning to inquire whether the proprietors would meet the dealers. He was told by Louis F. Swift that the employers always were ready to confer with their customers. The possibility of a settlement with the labor unions as a result of the conference was discussed, and it was arranged that the meeting should be held at 1 p. m. in the downtown office of Morris & Co.

As soon as Mr. Foster had left the stockyards the principals of the companies met to decide what presentation of their case should be made to the dealers and what final reply to give. At this meeting were the following:

J. Ogden Armour and T. J. Connors of Armour & Co.

Louis F. Swift and Edward F. Swift of Swift & Co.

J. P. Lyman and Samuel A. McLean of the National Packing company.

Edward Morris, Ira N. Morris, and T. E. Wilson of Morris & Co.

Edward Tilden of Libby, McNeill & Libby.

J. E. Maurer of the Schwarzschild & Sulzberger company.

Packers Refuse Concessions.

These men agreed that there was no occasion for making any concession, and that another conference with the unions was not to be thought of. The owners of the plants did not think it worth while to go themselves to the meeting with the dealers. General managers were sent with instructions that the packers did not care for more negotiations.

The managers who attended the conference were Edward Tilden, J. E. Maurer, T. E. Wilson, and T. J. Connors. The market men were represented by C. W. Foster, James S. Agar, Ralph Cudney, Ernest Heg, Sol Westerfield, George Duddleson, Oscar F. Mayer, Joseph M. Johnson, Joseph Leverman, and H. T. Archibald.

Conference Is a Failure.

The conference lasted all the afternoon. From the first the packers' representatives held out no hope that they would consider another proposition to meet the labor men and they said they were not in a position to aid the dealers. The market men pointed out that they needed the products of the plants and that the employers needed their trade. Admitting this, the packers said that the labor tangle was such that it was impossible to change their policy.

Every time a conference with the unions was suggested this tangle was brought up as one of the greatest difficulties in the way of a settlement. So many unions had become involved in the fight, each with its own grievances and demands, that the employers said the only thing for them to do was to go ahead and let time restore order.

It was pointed out by the packers' agents that the reinstatement of the strikers would be insisted on. This, they said, was impossible, as many new men had been engaged whom the employers intended to keep if they desired to stay.

Another stumbling block was the view the employers held regarding labor agreements. They maintained that in striking the unions had utterly disregarded all contracts, and therefore it was useless to talk of entering into new ones. The agreement that ended the first strike of the butcher workmen and the agreement of the car workers were cited specifically.

Retailers Issue a Statement.

When it was at last apparent that another conference would not be possible the session ended, and the following written statement was made by the market men as the full report of the discussion:

We were courteously received by a committee representing the packers and we were informed that, considering all that had passed and the present conditions, no good reasons existed why any further conference would be beneficial.

Arrange to Meet the Teamsters.

As the retail dealers had acted at the solicitation of the market drivers, they reported the result of the meeting to that union. The market men found themselves in a tight place, and they suggested it would be necessary for them to talk the situation over with the labor representatives in the hope of hitting on some scheme by which their supplies would not be shut off.

To accomplish this the dealers agreed to meet the teamsters this afternoon. Business Agent Kelly of the market drivers telephoned President Donnelly of the butcher workmen, Nic Gier of the Packing Trades council, C. F. Golden of the packing house teamsters, John Fitzpatrick, and Barney Cohen of the Chicago Federation of Labor to attend the meeting.

Plan to Aid the Market Men.

"This means just one thing," said Kelly. "The market men have decided to join forces with the union teamsters and help in the fight on the big packers. We are going to frame up a plan by which the dealers can get all the meat they want without buying a pound of the packers.

"The market drivers will handle all meat from the independent slaughtering concerns, and also what supplies the dealers already have bought from the big concerns. They will haul no new purchases of the latter."

Drivers Will Vote on Strike.

A meeting of the grocery and market drivers will be held Sunday afternoon at 83 Madison street to vote on a strike. Until then, it is said, they will continue at work for all members of the grocers' associations, with which agreements are in force.

President Cornelius P. Shea of the International Brotherhood of Teamsters, repeated the declaration he made before leaving his home in Indianapolis that the strike positively would not be extended beyond the packing house drivers. When pressed for a more positive statement and an explanation of his utterances at other times, he said:

"I do not consider anything in violation of our agreements that is done to uphold the principles of trade unionism."

REPORT ON STOCKYARDS READY

Investigators Find No Fire Escapes, Too Few Exits, and Much Crowding in Rooms.

The report of Health Commissioner Reynolds and Building Commissioner Williams on dairy and other conditions under which sausages are fed and lodged at the stockyards will be presented to the mayor tomorrow or Monday.

Before it is acted upon it will be sent to the corporation counsel to determine in what respects the packers may have failed to comply with the laws.

The faults found by the investigators are those already noted, an absence of fire escapes, insufficient exits, and a too crowded condition in the rooms where the employés sleep.

G. A. R. ENCAMPMENT—BOSTON.

Low Rates Via Michigan Central, "The Niagara Falls Route."

The Michigan Central will sell low rate excursion tickets to Boston Aug. 12, 13, and 14, good on any train and with long return limit by extension. Stopover, under certain limitations, at Detroit and Niagara Falls, and New York on return. Many different routes to select from. For further information, call on or address L. D. Heusner, G. W. P. A., 119 Adams street, Chicago.

Crowds at Strikers' Commissary Stores Grow with Each Passing Day.

[From photographs taken for THE TRIBUNE.]

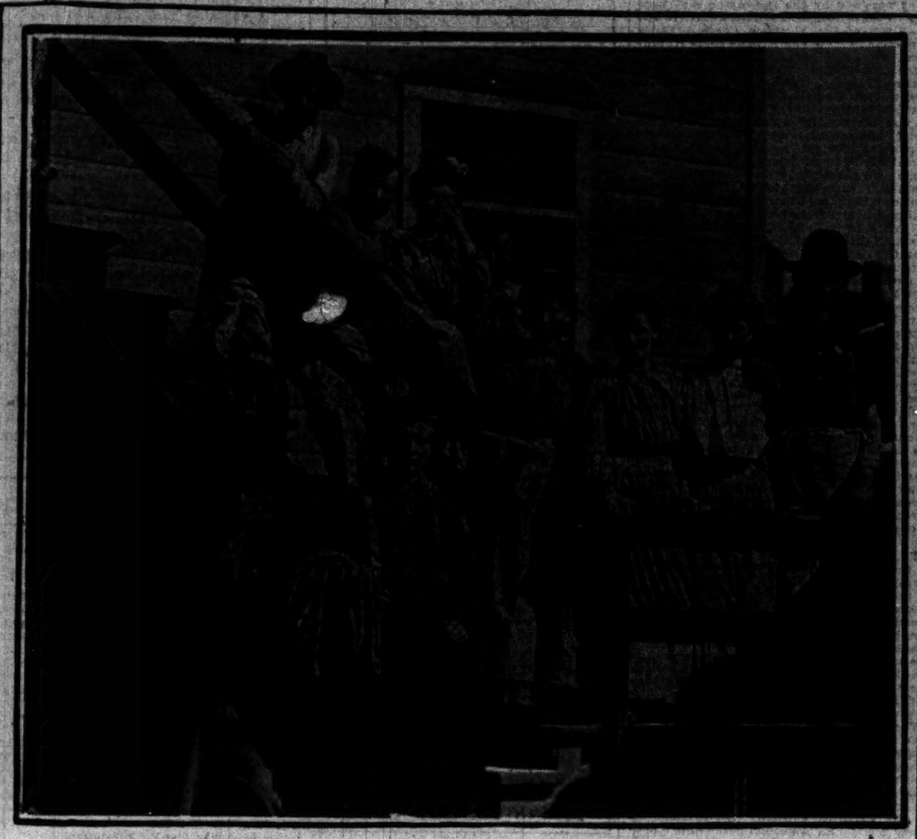

ON STEPS OF SUPPLY STATION-47TH AND ASHLAND

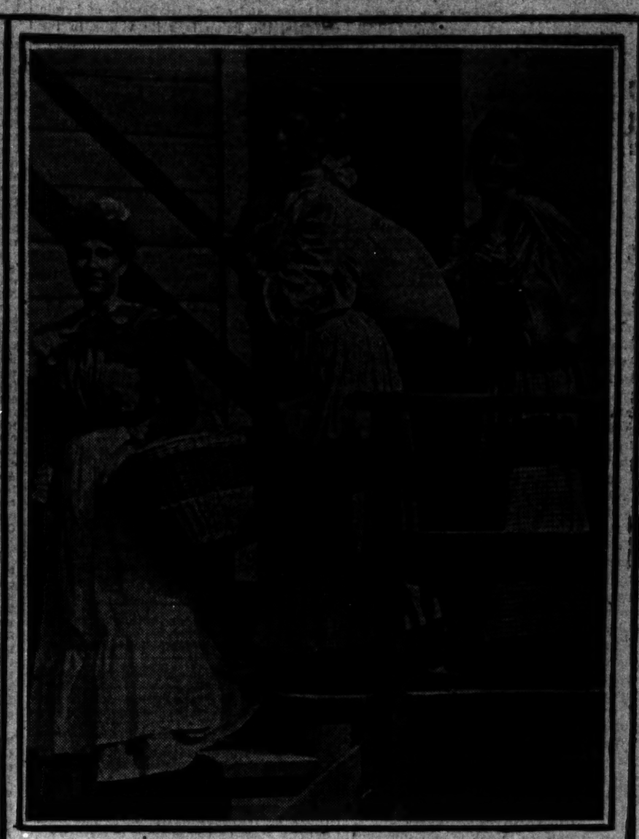

TAKING HOME PROVISIONS

PREDICTS AN EARLY END.

UNION LEADER EXPECTS PEACE WITHIN TWO WEEKS.

Nic Gier, President of Packing Trades Council, Addresses Girl Strikers at Dance—Declares Packers Are Anxious for Settlement and That Conference Is Hoped For Today or Tomorrow—Relief Stations Receive Twenty-eight Tons of Meat.

Girl strikers from the stockyards, with their friends, were given a surprise yesterday afternoon at their dance in the settlement house gymnasium in Gross avenue. Nic Gier, president of the packing trades council, interrupted the program to make a speech. Ward and Diamond of the Welcome Pleasure club had just finished a buck and wing dance when the president made his way to the platform.

"The situation is the same as it was three weeks ago," he said, "but victory will be ours. The packers are as anxious to effect a compromise as we are to take up our dinner pails again."

Predicts an Early Settlement.

Interrupted by prolonged cheering, Gier next predicted an early settlement, saying:

"We are expecting a conference with the packers tomorrow, or, at the latest, day after tomorrow. The strike will last only a few days more. We must hang together during the last hours of the fight. Within two weeks all of you will be going back to work in a union, just as you walked out. We shall have won the greatest victory in the history of labor organizations."

Miss Kitty Hardy then sang "The Fatal Rose of Red," and the dance was resumed. Gier had the honor of being chosen as the partner of Miss Nettie Brown, one of the belles of the afternoon, and treasurer of the woman's union. Most of the girls present had been employed in the canning departments of the packing houses.

May Holliday, 14 years old, left the Hammond plant and was cared for by the matron at the Stockyards police station. She will be sent today to Cincinnati, O., from which she said a labor agent, making false representations, induced her to come.

Strikers' Children Leave School.

The vacation session at the John Hamlin school closed in the afternoon. Nearly 500 children of the strikers, who for six weeks had been studying sewing, cooking, and drawing, went home sadly.

Each girl had made a dress for herself, which had been placed on exhibition. The mothers, of many nationalities, came and looked with pride on the handiwork of the boys and girls. The boys were represented in the exhibit of manual training work, conducted under the direction of Supt. Crane.

One of the mothers said her daughter had to be urged to go to school during the winter, but that she could not be kept away from the vacation school.

A petition signed by the parents of the pupils was sent to the school board requesting that the Hamlin school be made a center of domestic science and manual training. The work has been in charge of Miss Stella Sauborne, Miss Susan Duffy, Miss Olga Hadman, and S. Nardi. The equipment was given by the Merchants' club.

Receive Twenty-eight Tons of Meat.

At the relief stations 56,000 pounds of meat was received during the day. This is the largest supply yet recorded. A new relief station was opened at Fifty-first and Paulina streets. Tickets are honored at intervals of three days. Rations include potatoes, bread, coffee, beans, and flour. Nearly 10,000 applicants are accommodated at the five stations every day. The distribution was made without the usual crowding and congestion, and none of the five stations was closed until late in the afternoon.

At the William Mayor baths, in Gross avenue, near Forty-seventh street, more than 500 girls, daughters of the strikers, were accommodated.

STOP SCORES OF MEAT WAGONS

Pickets Wreck One Vehicle and Throw Food from Others When the Drivers Resist.

Meat wagons were intercepted by the score yesterday when they encountered the reinforced picket lines placed by the strikers about the distributing points, storage houses, and retail markets and groceries throughout Chicago. Resistance by drivers resulted in the throwing of meat in the streets and the rough handling of the men.

A wagon of the White City Packing company, Forty-eighth and State streets, was broken into pieces at Forty-third street and Wentworth avenue while on its way from the stockyards with a load of meat. The driver, Albert Gross, abandoned his wagon. While leaving Swift's wholesale depot at Sixteenth and State streets in the morning a carriage loaded with meat was overturned by a crowd of men and boys.

Policemen Ride on Wagons.

Inspector Lavin furnished an escort of policemen for three market wagons of Hess & Co., 3440 Lake avenue. The policemen rode on the seats beside the drivers.

Pickets were set to watch the 7,000 markets and groceries in Chicago. Where a half dozen markets were near each other, one man stood guard over all, but around some of the larger markets two and three pickets were detailed. The pickets reported hourly to committees of strikers.

Business Agents George Wilson of the ice teamsters' and M. F. Kelly of the grocery and market drivers' unions were kept busy all day instructing their men over the telephone what course to pursue when accosted by pickets.

Beaten at Own Doorstep.

While standing on the steps of his house at 4558 Ashland avenue, in the afternoon, John Schumann, employed by Swift & Co., was assaulted and severely beaten by a half dozen union pickets.

More than 200 stockyards strikers and their adherents chased Tony Greuvelki, an employé of the Hammond Packing company, last night, and overtook him at Wentworth avenue and Root street, where they beat and kicked him.

When Policeman John Lynch of the Central station attempted to rescue the man the mob attacked him and tore his clothing. Twenty patrolmen under Lieut. Darney of the Stockyards station subdued the strikers, and took Greuvelki to the station. He is said to have received internal injuries, and his face and head were cut by stones thrown at him.

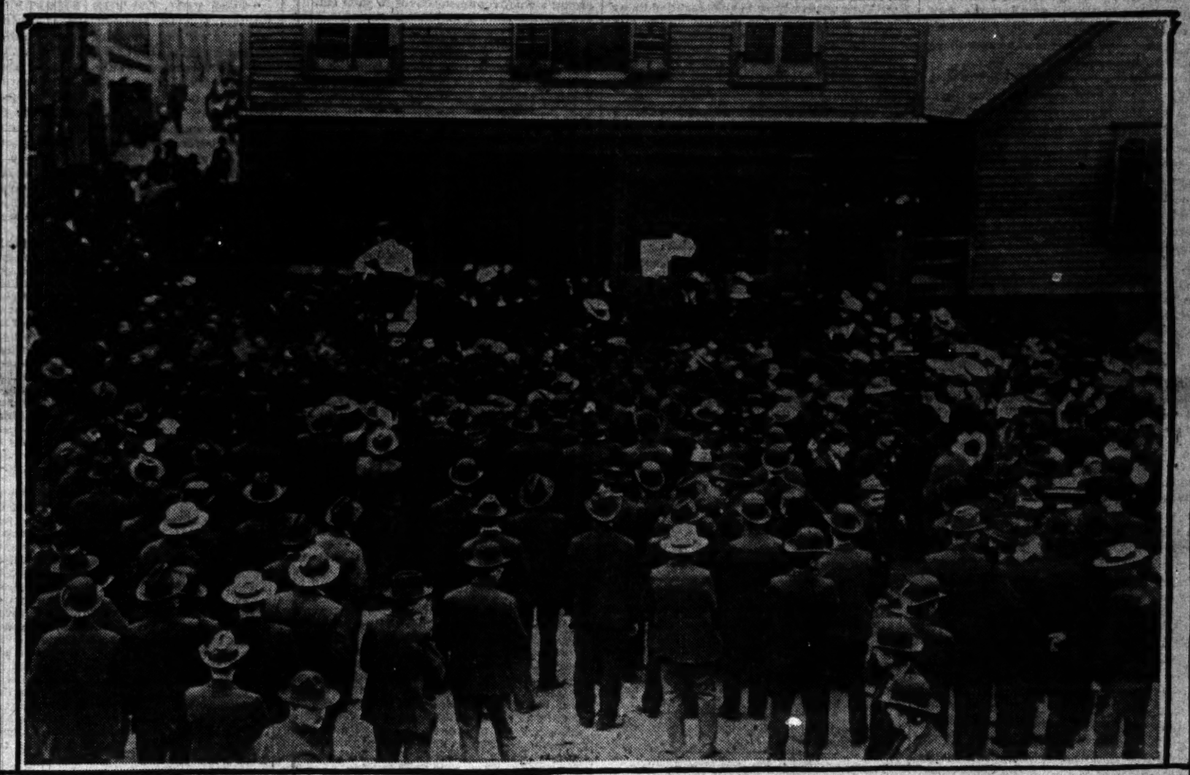

IN FRONT OF WALLACE ST. COMMISSARY.

KILLINGS AT THE SWIFT PLANTS

Bureau of Commerce Commissioner Ethelbert Stewart Secures Comparative Tables.

Ethelbert Stewart, special commissioner from the bureau of commerce and industry at Washington, secured statements yesterday showing the total killings at all western plants of Swift & Co. during the week ending June 25 and the week ending Aug. 6. The table is intended to show the conditions before the strike and since the strike has been in progress. Following are the figures obtained:

WEEK ENDING AUG. 6.	Cattle.	Sheep.	Hogs.	Calves.
Chicago	6,447	8,339	12,770	567
Kansas City	4,576	1,287	11,909	743
Omaha	2,971	2,219	3,995	...
St. Louis	3,007	3,413	5,455	468
St. Joseph	2,262	3,030	5,612	606
St. Paul	2,005	3,465	7,561	291
Fort Worth	3,218	253	639	2,097
Totals	25,486	22,006	47,961	4,774
WEEK ENDING JUNE 25.				
Chicago	10,489	24,203	18,778	1,942
Kansas City	4,051	4,351	4,170	532
Omaha	3,110	3,787	12,023	107
St. Louis	5,824	6,375	8,226	220
St. Joseph	1,620	4,786	12,434	22
St. Paul	755	1,220	10,253	491
Fort Worth	1,772	507	806	465
Totals	27,571	45,567	77,390	4,500

As will be seen from the above table, the killing of cattle has been reduced but slightly, but the killing of sheep nearly 50 per cent and the killing of hogs nearly 33 per cent.

Swift's killings yesterday in all the plants were: Cattle, 4,384; sheep, 5,859; calves, 904; hogs, 10,636.

The ratio between the importation of new labor and desertions at the stockyards was in contrast to that of Wednesday. Six hundred and eighty-five strike breakers were received. There were 350 desertions. The inflow of labor was the largest of the week.

At 6 a. m. a train arrived from Detroit over the Lake Shore road carrying 60 immigrants direct from Russia. They were Russian Jews and wore high, native boots. None could talk English. They had been locked in the car and were in a state of excitement when released. Their trunks and effects, done up in red bandanas, were removed to the temporary quarters of the strike breakers at the Nelson Morris plant.

NO PEACE IN GARMENT STRIKE.

Clothing Manufacturers Refuse to Confer with Cutters—Fifteen Factories Are Picketed.

Efforts of the Chicago Federation of Labor to bring about a peace conference between the clothing manufacturers and the garment workers, now on strike in fifteen factories, failed yesterday, when the employers refused to confer with the men. A committee composed of J. J. Fitzgerald, J. J. Larkin, Barney Cohen, and J. F. O'Neill called on the manufacturers, but received no satisfaction.

"We have decided to operate under the 'open shop' policy, and have nothing to discuss," was the employers' statement.

B. N. Nockels, secretary of the federation, said nothing further would be done to secure a conference. Pickets at the fifteen factories have been instructed not to interfere with nonunion workmen. The tailors expect to remain at work for a week or more.

FIND DYNAMITE: FEAR PLOT.

Police Take Eighty Pounds Concealed Near Vulcan Iron Works and Arrest Two Suspects.

Eighty pounds of dynamite, in an iron box, hidden in bushes, was found yesterday, it is declared, within fifty feet of the Vulcan iron works, 60 North Clinton street. The discovery by a detective was preceded by arrests of men suspected of a plot to wreck the foundry.

Labor troubles are believed to be the cause of the supposed plot. A man who gave the name of John Larson was arrested Wednesday night near the foundry. The special policeman who captured him declared Larson had several sticks of the explosive.

The other arrest, which was made several days ago, was that of Peter Klein, an alleged union picket. The police will say nothing concerning the cases.

The men will be arraigned next Tuesday.

MEN READY FOR PEACE MEETING; PACKERS "PROBABLY NOT WILLING."

Questions Propounded by The Tribune to Parties in Controversy.

STRIKERS.	PACKERS.
Q.—Are you willing to participate in a conference of the packers and strikers, with a view to settling the strike?	Q.—Are you willing to participate in a conference of the packers and strikers with a view to settling the strike?
A.—Yes, at any time.	A.—We do not know; at least, we do not care to say. Probably we would not be willing.
Q.—If so, on what conditions would you become a party to such negotiations?	Q.—If so, on what conditions would you become a party to such negotiations?
A.—On condition that all the trades involved are properly represented.	A.—First get the negotiations, then we'll discuss conditions.
Q.—What do you consider fair terms of settlement?	Q.—What do you consider fair terms of settlement?
A.—That is a matter for the trades to decide. We would not, however, demand the closed shop.	A.—We are not discussing any settlement.

ROW STIRS PRINTERS' MEETING

Delegate at International Convention Charged President Lynch with Falsehood in Discussion of Methods.

St. Louis, Mo., Aug. 11.—A lively tilt between President Lynch and William A. Greene, a delegate from Indianapolis, Ind., in which Greene charged Lynch with falsehood, enlivened the afternoon's session of the International Typographical convention today.

The controversy was over the methods used during the last campaign. Vice President Hawkes, President Lynch, and Secretary Bramwood made speeches, in which they told of secret attacks made upon them. Thereupon Delegate Greene charged that at Lynch's instigation Greene wrote a letter which Lynch later turned to campaign purposes without his knowledge or consent.

President Lynch took the floor and denied that he had resorted to the measures charged, and then Greene charged Lynch with falsehood, and the charge instantly set the convention in commotion.

A report which favored the organization of newspaper writers into a union was adopted and the convention voted down a proposition that subordinate unions shall not allow proprietors to work at the trade, and also prohibiting union members from assisting in any work being performed by proprietors. A proposition to make foremen ineligible as delegates or alternates to a convention was also defeated.

Toronto, Canada, was selected as the place in which to hold the next annual convention.

ASKS A RECEIVER FOR BIG COMPANY

Woman Bondholder Would Tie Up Chicago Heights Land Association.

SAYS MONEY IS MISSPENT.

President Charles H. Wacker Declares Corporation Is Prosperous.

Charging that more than $180,000 of the corporation's funds has been misapplied in promoting improper railway and power schemes, Mrs. Caroline Ruprecht, 79 West Randolph street, yesterday began proceedings in the Superior court to end the operations of the Chicago Heights Land association, once owner of 2,500 acres of land at Chicago Heights.

The complainant alleges that during nine years the payment of interest on its $1,120,000 indebtedness has been defaulted and the interest debt now aggregates more than $350,000. Other charges are:

That land valued at more than $200,000 has been given away for factory sites.

That nearly $90,000 has been wrongfully invested in the Chicago Terminal railway.

That nearly $60,000 was invested in buying two locomotives for the railway.

Mrs. Ruprecht, a bondholder, asks the appointment of a receiver for the association, and makes the Chicago Title and Trust company, trustee for the corporation, a co-defendant in the suit.

May Affect Improvement Plans.

Mrs. Ruprecht's suit, it is declared, may affect plans for a street railway and power and lighting plants at Chicago Heights. The franchises already have been secured by the association, of which Charles H. Wacker is president and treasurer.

The attorney for Mrs. Ruprecht estimated the present value of the lands held by the syndicate at between $600,000 and $750,000. The bill alleges that the property rapidly is depreciating.

"The surplus funds of the association have been misapplied for years," said the attorney. "No interest has been paid on the bonds and our efforts at a settlement were rewarded only with information that Mrs. Ruprecht would be treated the same as every one else. The association was not organized to build railroads and power plants, but to first pay interest on its bonded indebtedness. Mrs. Ruprecht wants to know where she stands."

Says Action Is Unjustified.

Charles H. Wacker, president of the association, said in regard to the suit:

"The land association has issued nearly $1,200,000 on bonds to its subscribers, none of which ever was offered to the public for sale. A few of these bonds appear to have reached the hands of outsiders, among them being the person who filed this bill, and who claims to own two bonds. The bonds are subject to the condition contained in the articles of association, which have been strictly complied with.

Declares Association Prosperous.

"The administration of the affairs of the association for years has been in the hands of the board of directors, consisting of Rudolph Brand, Francis Lackner, Leo Fox, George Burry and myself, who have used all available funds for the pushing of such enterprises as were absolutely necessary in the building up of a city.

"All of these enterprises are owned absolutely by the bondholders and stockholders of the association and are profitable. The association is in a prosperous condition and its assets are more than double the amount of its bonded indebtedness and interest. The filing of this suit is a surprise to us."

YOUNG WOMAN TRIES TO DIE AFTER A FIGHT IN STREET.

Helen De Roche Attempts to Swallow Acid and in Struggle Man Loses Sight of One Eye.

Following a fight in which several persons participated, a young woman tried to end her life by drinking acid last night at North Clark and Ohio streets.

Herbert C. Olson, Charles Nelson, and William Jones encountered Helen De Roche and Lizzie De Roche, sisters, employed at the Palace hotel. A fight started and Lizzie De Roche, it is said, was struck and knocked down by Jones. Her sister drank acid from a bottle. Nelson tried to prevent her and some of the liquid splashed into one of his eyes destroying the sight.

Helen De Roche was taken to a drug store, where her injuries were treated. Then all the participants in the fight were arrested.

DIVER STRIKES STONE: DIES.

Robert Phelps Jr. of Rogers Park Killed While Bathing—Life Savers Find Body.

Robert Phelps Jr., 11 years old, son of R. R. Phelps, 903 Estes avenue, was killed while in bathing at the foot of Greenleaf street, Rogers Park, yesterday afternoon. When he was taken from the water it was thought the boy had drowned, but a physician's examination led to the discovery of a large bump on his forehead and to the conclusion he had died from concussion of the brain.

The boy had been wading near the edge of a pier, when a man on shore noticed he had disappeared. Several men swimming nearby were summoned, but they were unable to find the body. The Evanston life saving crew was called and after a few minutes' diving the corpse was recovered from a hole near the edge of the pier.

It was thought that Phelps had gone out into deep water and sunk before he had time to call out. The bruise on his head led to the theory that in diving the boy struck a stone, causing insensibility, followed by slow strangulation.

Porter Bros. to Pay 24 Per Cent.

Porter Bros., bankrupt wholesale fruit dealers, will pay their creditors 24 per cent, Judge Kohlsaat entering the order yesterday. Claims amount to $1,500,000.

Health

is conserved and convalescence aided by the beverage physicians recommend—

Great Western Champagne

—the standard of American wines.

It is just as pure as the grape; made on honor, sold on merit.

"Of the six American Champagnes exhibited at the Paris Exposition of 1900, the GREAT WESTERN was the only one that received a GOLD MEDAL."

PLEASANT VALLEY WINE CO.,
Sole Makers, - - Rheims, N. Y.
Sold by respectable wine dealers everywhere.

The Tribune.

FOUNDED JUNE 10, 1847.

ENTERED AT CHICAGO (ILL.) POSTOFFICE AS SECOND CLASS MAIL MATTER.

TERMS OF SUBSCRIPTION.

BY MAIL IN ADVANCE.

Postage paid in the United States (outside of Chicago city limits) and in Canada and Mexico.

Daily, without Sunday, one year	$4.70
Daily, without Sunday, six months	2.00
Daily, without Sunday, three months	1.25
Daily, without Sunday, two months	1.00
Daily, without Sunday, one month	.50
Daily, with Sunday, one year	6.50
Daily, with Sunday, six months	3.25
Daily, with Sunday, three months	2.00
Daily, with Sunday, one month	.75
Sunday issue, one year	2.50
Sunday issue, one month	.25

Give postoffice address in full, including county and state.

Remit by express, money order, draft, or in registered letter, at our risk, to Tribune company, publishers.

BY CARRIER IN THE CITY.

Daily, single copy	2 cents
Sunday, single copy	5 cents
Daily, per week	12 cents
Daily and Sunday, per week	17 cents
Daily, per month	50 cents
Daily and Sunday, per month	75 cents
Chicago Daily Tribune	Six days a week
Chicago Sunday Tribune	Every Sunday

CHICAGO—TRIBUNE BUILDING.
NEW YORK—164 WORLD BUILDING.
WASHINGTON—40 WYATT BUILDING.

Persons wishing to take "The Tribune" by carrier may order it by postal card or telephone—Central 667. When delivery is irregular, make complaint.

DOMESTIC POSTAGE—Twelve or 14 pages, 1 cent; 16 to 24 pages, 2 cents; 28 to 40 pages, 3 cents; 44 to 56 pages, 4 cents; 60 pages and over, 5 cents.

FOREIGN POSTAGE—Twelve or 14 pages, 2 cents; 16 pages, 3 cents; 24 pages, 4 cents; 32 pages, 5 cents; 40 pages, 6 cents; 44 to 48 pages, 7 cents; 48 to 56 pages, 8 cents; 60 to 68 pages, 9 cents; over 68 pages, 10 cents.

Note—The laws of the postoffice department are strict, and newspapers insufficiently prepaid cannot be forwarded.

FRIDAY, AUGUST 12, 1904.

CORBIN ON MILITARY PREPAREDNESS.

It takes nowadays years of peace to prepare for a year of war, and the work of preparation is more costly than of old. Maj. Gen. Corbin, speaking at the reunion of the Seventy-ninth Ohio volunteer infantry, in which he served during the civil war, said a year must elapse after an order has been given for six inch guns for seacoast defenses before any considerable number can be delivered. The ten inch guns require fifteen months' time, and the twelve inch twenty months. It will take, at the present rate of manufacture, about twenty-five years to make the proper amount of reserve fixed ammunition for the heavy guns which will finally be mounted along the American seacoast.

The guns cost from $5,000 to $60,000 apiece. The cost of ammunition a round ranges from $4.25 for the smaller pieces to $440 for the twelve inch guns. Before the twenty-five years are up some of the heavy ordnance now mounted may become obsolete and have to be thrown away. A nation which wishes to fight to the best advantage must, like the manufacturer who wishes to run his factory to the best advantage, have a scrap heap, and throw on it guns or machines when better ones are in the market. It will take a great deal of money to keep up with the times, but the money must be spent.

Gen. Corbin says that when the war with Spain, which lasted only a few months and did not call for much preparation, broke out, "the canvas for the tents had to be woven, the wagons for the transportation had to be built, the clothing for the volunteers was at the time wool on the backs of the sheep." In almost every way the country was unready. There was no lack of patriotism, but unarmed, unequipped, untrained patriotism can do little. The country ought not to be again so unready to take the field as it was in the spring of 1898.

Nor is it enough to have stores of guns, ammunition, clothing, and other army supplies. Gen. Corbin says: "The day of volunteers, pure and simple, has passed away, but the day of the trained volunteer soldier has come to remain so long as soldiers are required by us." The trained volunteers will come from the National Guard, and from the unorganized militiamen who are being urged to take up rifle practice so that they may become good marksmen, and thus four-fifths ready for war. When money is needed to increase the number of trained volunteers it should be forthcoming.

There should be no parsimony in the work of preparing in peace for that war which nobody expects, but which may come as suddenly as that with Spain. The expense of preparation is great, but it will not equal the bill of costs of unpreparedness.

WALDECK-ROUSSEAU, ROOT OF FRANCE.

In the death of the ex-premier, Waldeck-Rousseau, the French republic lost one of its ablest defenders and guides. Waldeck-Rousseau was the Elihu Root of France. His mind was essentially legal, and he approached complex questions of government as a great lawyer approaches intricate cases. He was an "intellectual" statesman, and it was his acute intelligence which made him practical.

It was said of Gambetta that he impressed opportunism into the service of the republic, and reduced chaotic aspiration and opinion to system and order. Waldeck-Rousseau had sat at the feet of Gambetta and had learned much from him. When called upon at the height of the Dreyfus crisis to form a government he found the republicans more disorganized and divided than is usual even in France. The followers of Meline declined to give him the slightest assistance, as they knew that he was determined to probe the Dreyfus case regardless of insane clamor and threats of insurrection and civil war. With trimmers and weaklings like Dupuy, the premier who was then retiring from office a discredited politician, cooperation was out of the question.

What was the alternative? Waldeck-Rousseau, though an opponent of socialism, went to the leaders of the socialist group of deputies, Millerand, Viviani, and Jaures, and proposed an alliance for the paramount purpose of "republican defense." It was a bold, unprecedented move. The socialists had never been recognized in cabinet making; they were regarded as revolutionists and enemies of the social order. Would they lift a finger to save "bourgeois" society? And if they should be disposed to enter into an alliance could the republicans afford to recognise them, elevate them to the position of a governing party?

But Rousseau knew that a change had come over the spirit of socialism. He knew that he would not be required to make serious sacrifices. He gave Millerand a portfolio—the portfolio of commerce. The alliance (since called the "bloc") was formed, and Waldeck-Rousseau became premier.

He was furiously denounced for his alleged betrayal of the republic, but who remembers the absurd and malicious things which the nationalists said about him and his cabinet? His ministry weathered many storms and lived longer than even its ardent friends thought it would. Waldeck-Rousseau had to make compromises. He satisfied neither the Dreyfusards nor the conservative republicans. He accomplished all that the situation allowed, however. He settled the Dreyfus case, passed a moderate act against the monastic orders, piloted through some reasonable labor bills, and pacified the country. When his work was done he retired. "Combes succeeded him, also through the coöperation of the socialists, and the bloc is still intact, though it has done some radical things which Waldeck-Rousseau himself was constrained to oppose.

Waldeck-Rousseau's oratory had the same merits as ex-Secretary Root's. It was direct, forceful, trenchant, and was addressed to the reason, not to the emotions.

NO TRACKS ON MICHIGAN AVENUE.

Michigan avenue, between Madison and Randolph, cannot be used for both loop and boulevard purposes. One excludes the other. To which purpose shall the avenue be dedicated?

Public sentiment favors Michigan avenue as a boulevard rather than as part of a loop. The plan to make the avenue the grand connecting boulevard it should be is received with warm popular approval. The people are not willing to cut the boulevard in two to oblige a traction company.

Is the council for the company or for the public? If for the latter, it will insist on the company getting off the avenue instead of permitting it to remain there for an uncertain length of time—for twenty years perhaps. The company has been in possession twelve years, and the longer it stays the harder will it be to get it out.

What will be the use of widening the avenue north of Randolph so long as south of it cable or electric cars are crowding pleasure vehicles out of the way?

The fate of the boulevard is in the hands of the local transportation committee and the council. They can take the heart and spirit out of the men who are elaborating boulevard plans, or they can encourage those men to go ahead with their good work.

"THE PARK CLUBHOUSE."

It is customary to ask of any municipal project favored in Chicago, "Has it been successful in the foreign cities and in Boston?" But the building of the "park clubhouse" in the fourteen small parks now planned by the south park board is an idea native to this city. That is one reason why it should be encouraged.

The next reason is that it makes the park in which it is located a paying investment twelve months in the year. It welcomes the public during the winter as well as during the summer.

By the end of the year ten of these park clubhouses will have been completed. They will cost approximately $800,000. They will be located, like the "small parks," in the congested districts. They will provide for the residents of those districts facilities which now are furnished by the library, clubhouse, saloon, gymnasium, church, dance hall, and lecture room, but they will concentrate these under one roof, abolish or greatly reduce the expense associated with them in other places, and distribute them where they are most needed. It is doubtful if public funds were ever as well expended as are those which will go to the building of these "neighborhood centers" in the sections of the city where there should be "neighborhoods," but are none.

There are thousands of people who cannot afford the trip to the large park. It costs a family of five 50 cents to make the trip. That sum is prohibitive. It keeps them from the park and from the library. The purpose of the small park and its clubhouse is to eliminate this expense.

The south park board is engaged in a most commendable enterprise. It remains for the two other boards to follow its example.

CASHEL BYRON'S PROFESSION WANES.

At San Francisco on Aug. 26 Messrs. Jeffries and Munroe will hold a debate after the manner of the old masters like Sullivan, Ryan, Fitzsimmons, and Corbett. The discussion will take place because the two gentlemen have each deposited $5,000 to guarantee that they will appear on the same platform at the time and place specified by the committee on arrangements. They are now engaged in studying the authorities and amassing the arguments which will settle the important questions that will come before them.

The public does not take as much interest in these affairs as it used to. A few years ago the announcement of a meeting of this kind between pugilistic giants would have been the uppermost theme of discussion in the press and in private. The presidential campaign would fade into the background. Some highly gifted senator from Kansas would be engaged to "report" the proceedings. The characteristic gestures and attitudes of the participants would be described in detail. Also their history and habits, diet, favorite novels.

But these debates are no longer the vogue. There are many small, local societies which attempt to revive them, but their glory is fast waning. Last year Gov. Yates used the militia to stop one of these competitions at Springfield and ordered the sheriff to prevent another from taking place in this city. Gov. Durbin of Indiana intervened in the proposed exercises at Muncie. They were suppressed in Iowa and Rhode Island. The Kentucky courts held that injunctions may be issued to prohibit them.

Alack! the days that are gone. Like the defeated candidates in these pleasant engagements the "times are out of joint." There are no longer any Roman sporting men—only people with weak eyes from colleges and timid men in automobiles.

THE FIGHTING BUG.

The Guatemalan ant or kelep appears from the government report to be a more dangerous individual than was at first supposed. This is the insect imported from Central America to exterminate the Mexican boll weevil. There is little doubt that the kelep will exterminate the weevil, but will it stop there? After the weevils are annihilated the kelep may turn his passion for exterminating upon something else.

According to the report of Botanist Cook 4,000 keleps, "in healthy, vigorous condition," are now in Texas. They have come fully equipped and on a war basis, full rationed, marching in regiments, platoons, and battalions—banners flipping, bugles blowing—a spectacle as inspiring as the advance of Cortes on the Mexicans in the sixteenth century.

Reared among the bellicose Latin Americans, with a noble ancestry of fighting sires, with dark red Castilian blood coursing in his veins, the kelep has inherited a taste for warfare. The sight of the enemy—the boll weevil or anthonomus grandis Boh.—acts on him like the red flag on a thoroughbred bull. He is eager for battle.

No long range fighting, but hand to hand combat, is the tactics of the kelep. The weevils are encased in armor, but the kelep knows how to strike them "at the only two points where their armor is vulnerable." "The strong front legs are used to assist the jaws in grasping the prey." Then, with the use of antennæ, mandibles, "feelers," forelegs, clubs, bayonets, battle axes, machetes, and other instruments of heroic warfare, the kelep lays its victim in the dust.

No wonder that injunction proceedings have been started to keep the kelep out of Texas. There is no telling what he may do when he has become acclimated and naturalized. He may overrun the country as the rabbit did Australia and the mongoose did Jamaica. When the spirit of American enterprise takes hold of the kelep and develops a lust for wealth, improved real estate, corner lots, watered stock, and jobs in the postoffice, he may lead a revolt on the South American plan and get possession of the government. Then it would be necessary to call out the tarantulas, and in the mêlée somebody would get hurt.

It would be better to restrict this new class of immigration from Central America until it is certain that the kelep has left in Guatemala its Latin American traits.

YET August used to be a summer month.

ENTER Medicine Hat. Exit the Panama hat.

RUSSIA doesn't appear to like it. Go it, Younghusband! Got it, bear!

IT looks as if the railway kings were fairly entitled to write "Wrecks" after their names.

THE rain was a bit rough on the notification committee, but it was good for Farmer Parker's corn.

KING EDWARD is an enthusiastic automobilist. On his salary he feels that he can afford to keep the machine in repair.

IT is encouraging to observe that Candidate Davis is afflicted with none of those distressing visions of the near future that used to give Uncle Adlai Stevenson so much concern.

IT must be inconvenient to have so many jewels that you can forget what became of $200,000 worth of them.

JUST at this critical stage in the career of Uncle Sam as a world power "The Uncle Sammy March" comes along to disturb still further the equilibrium of the nations.

WITH the work of abolishing the pushcart not more than half accomplished most of the New York papers have been compelled to lay it aside and join in the defense of the city against the Hon. Pat McCarren.

WHILE the chief storm centers are Port Arthur and Port Ziegler there is more or less trouble at many of the intervening alphabetical ports.

YOU don't take so much interest in these notification committees after you've met as many of 'em as I have.—W. J. B.

IT does little good to try to stir up the sultan of Turkey by talking flippantly about him. He is not as close a reader of American papers as, for instance, our old friend, Col. Watterson is.

IT isn't the automobile itself that costs so much. It is the subsequent proceedings.

FARMER BRYAN is suspected of being in favor, also, of the free and unlimited coinage of wheat at $1.07.

THE public, nevertheless, may expect to see something under the Esopus date line at frequent intervals until November frosts arrive.

WHEN the weather registers itself at a figure somewhere in the fifties at 5 a. m., and afterward changes its mind and makes a record of 63, the man in the Auditorium tower has a perfect right to characterize the performance as "rising temperature."

AMONG Chicago's imperative needs are lower river tunnels and higher railway crossings.

TREES are growing in the crater of Kilauea. Sulphur must be a good fertilizer.

NEVER forget, by the way, to speak of your automobile shed as a garage.

JUDGE, please make the letter of acceptance a trifle shorter.

EVER notice that John Hay's head never seems to swell.

THE sortie of the Russian squadron sort o' failed.

THE campaign is passing off quietly.

PARTICULARLY as to Mr. Bryan.

IN A MINOR KEY.

Shrewd Old Uncle Josh.

"How does it happen that old Uncle Josh Berrypatch is gettin' more summer boarders than any of the rest of us?"

"That's 'cause he advertised that his place was diff'runt from the reg'ler summer resort—no home cookin' and none o' the conveniences of home. It kind o' caught them city folks."

Afterthoughts of History.

Erostratus had set fire to the temple of Diana at Ephesus.

"What did you do it for?" asked the policemen, as they collared him.

"I—I wanted to see the fire department make a run!" he faltered.

Afterward, however, when they put him in the sweat box, it occurred to him that it would be a good idea to make a play for fame, and he stuffed the inquisitors with the story that has come down through the ages.

Serious Emergency.

The snake eater walked into the office of the dime museum manager and tendered his resignation as a member of the staff of freaks.

"What's the matter?" asked the manager.

"You know what the matter is," replied the other. "For the last two days I've been compelled to eat vegetable imitations of snakes, and, by the great horn spoon, I won't stand for that!"

Its Reflex Action.

"It's simply unaccountable, the way Kit Garlinghorn is carrying on with that stupid young Sorreltop."

"O, I don't know. Her father told her that as long as she had anything to do with that fellow her pocket money would be reduced one-half, and it's natural that she should try to make the crime fit the punishment."

Expert Opinion.

"A husband and wife never really know each other," mused Uncle Jerry Peebles, "until he's seen her in curl papers and she's seen him shavin' himself at the kitchen window."

C. W. T.

PERSONAL.

"Jerry" Simpson is in politics again, this time in New Mexico.

Sir Reginald, late clerk of the English house of commons, was paternally of Jewish descent.

Queen Alexandra of England takes much interest in swimming, but only as an adjunct to life saving.

Field Marshal Yamagata, in full command of the Japanese armies in the field, seems to be proof against fatigue and hardship.

Bernhard Bethuann, known in Hebrew educational circles throughout the United States, celebrated his seventieth birthday recently.

Miss Lee Kue, a Chinese woman, is one of the cattle queens of Arizona. She is now en route to China with the ashes of her father, who died some time ago.

Not Always Popular.

Half the time some people hate a newspaper man and the rest of the time everybody hates him.—Washington (Ia.) Democrat.

LETTER OF MARQUISE DE FONTENOY

Copyright: 1904: By the Marquise de Fontenoy.

OLD time associations between the United States and Ireland will be renewed by the impending marriage between Lieut. Bernard Coote, R. N., son of Sir Algernon Coote, premier baronet of Ireland, and Miss Eugenia Hutchinson, only child of Judge and Mrs. F. J. Hutchinson of Boston, Mass. For the first reform governor of New York in colonial days was Sir Charles Coote, who died at his post in March, 1701, as earl of Bellamont. He was the head of a junior branch of the ancient Coote family, and, while his earldom became extinct, he secured as an act of special favor from the crown the succession of his own baronetcy to his illegitimate son. The latter succeeded to his father as Sir Charles Coote of Donnybrook, in order to distinguish him from his kinsman, Sir Chidley Coote of Ballyfin, Queens county, who was then the head of the family.

Sir Charles' grandson and namesake—that is to say, the great grandson of the Coote who was Lord Bellamont—was governor of New York, and to whom a memorial is being erected in St. Paul's churchyard on Broadway, is today a professional mendicant and begging letter writer, who has repeatedly been held up to obloquy on this account by Henry Labouchere, M. P., in the pages of his weekly London newspaper, Truth. According to Labouchere, who has investigated the case, Sir Charles' misfortunes are nobody's fault but his own, and every workhouse contains dozens of inmates who have far better claims to be rescued from dependence upon the taxes if people desire to follow their charity in that direction. Sir Charles is unmarried, and unless he finds a wife and leaves issue the Bellamont baronetcy of Coote will become extinct and the ancient Ballyfin baronetcy of Coote, now held by Sir Algernon Coote, will alone remain.

Sir Algernon owes his titles and estates to the military services rendered by his ancestor, the first baronet to King James I., in the wars against O'Nelle, earl of Tyrone. There have been many honors bestowed upon members of the younger branches of the family in addition to the earldom of Bellamont above mentioned. For there were also the earldom of Montrath, the barony of Castle Coote, etc. These dignities lapsed with the extinction of the younger branches of the family, whereas the main stem and the original baronetcy have survived.

The present Sir Algernon Coote's father was a distinguished divine, perhaps the only Oxford university don who could boast of an ancestral country seat in Ireland—namely: Ballyfin Montrath, Queen's county. He was also the author of a well known work which at one time had a great vogue on this side of the Atlantic, entitled "Bible Helps for Busy Men." Sir Algernon is the king's lieutenant and custos rotulorum for Queen's county, his office being the counterpart of the lords lieutenant of a county in England, Scotland, and Wales. In Ireland the sovereign's chief representatives in each county are known merely as his "lieutenants," the only "lord lieutenant" being the viceroy.

The arms of the Coote family, which are found still in existence on some old buildings and memorials in New York, consist of three Cootes, while the family motto is "Vincit veritas, coute que coute."

By the death of Lord Sandys an American woman is brought within reach of a coronet. For the new Lord Sandys, although he has been married a number of years, has no children, and the next heir to his peerage is the Hon. Edmund Sandys, who used to be known in this country by the eloquent name of "Earthquake" Sandys, and who married at Long Branch, N. J., Miss Ida Jones, daughter of Maxwell Jones, an American citizen, who, I believe, made his fortune in Rio de Janeiro.

"Earthquake" Sandys, returning after his marriage to England with his wife, endeavored to earn an honest if a bibulous living as a wine merchant, with offices and sample rooms in Jermyn street, St. James', in London. He, however, came to grief, his creditors intimating that his misfortunes were due to the fact that he had imbibed more of his stock than he had disposed of by sale, and he had no end of trouble with them, being subjected while in hiding in the Channel islands to the indignity of an arrest and imprisonment for his neglect to comply with the orders of the bankruptcy court.

His elder brother, the present Lord Sandys, has long been a familiar figure on the London stock exchange, being senior partner of the brokerage firm to which belong Algy Bourke, brother of Lord Mayo, and Harry Milner, who at the age of 25 distinguished himself by marrying the septuagenarian dowager duchess of Montrose, portrayed on the American stage as "the sporting duchess." Harry Milner, one of whose sisters is the countess of Durham, and another the widowed Lady Gerard, made with his partner a specialty of that particular branch of the brokerage business which appealed to customers in the west end, and especially to women, taking more orders for the purchase and sale of stocks after leaving the city, and when in boudoirs, at dinner tables, in the billiard and card rooms, etc., and even at dances, than when east of Temple Bar. Now there are a number of brokerage firms that devote themselves almost exclusively to this branch of business. But Harry Milner, Algy Bourke, and Mike Sandys, now Lord Sandys, were the pioneers.

The new Lord Sandys has announced his intention of remaining in business on the stock exchange. So far as I am aware, the only other peer who is a member of the stock exchange is Lord Hardwicke, who, when it was suggested that he should sever his relations with the firm to which he belongs on his appointment to the office of under secretary of state for India, replied that he could not afford to make any such sacrifice, since he was dependent on his work for his livelihood, and that political office, no matter how remunerative, was ephemeral.

Inasmuch as King Edward while at Marienbad will make use of the incognito title of duke of Lancaster, it may be worth while to explain that the duchy of Lacaster has nothing in common with the county of Lancaster. The latter is confined within the boundaries of the shire, whereas the property known as the "duchy of Lancaster" comprises lands not merely in Lancashire, but also in the counties of Leicester, Lincoln, Derby, York, as well as in twenty other counties of England and Wales.

There was a house of Lancaster long before the constitution of what is now known as the duchy of Lancaster. When the head of the house of Lancaster secured possession of the crown of England on the deposition of Richard II. and proclaimed himself King Henry IV. he realized that the retention of the throne by his dynasty might be as short lived as that of some other usurpers, and accordingly set to work to immediately accumulate as much landed property as possible, converting it into a great family entailed estate, so that if he lost the crown he might at any rate remain one of the greatest territorial magnates of the realm.

When King Henry VI. was attainted by parliament the duchy of Lancaster was declared forfeited to King Edward IV., who caused the property to be continued in a parcel and vested in himself and his heirs, kings of England, forever, but under a separate government from the other dominions inherited with the crown.

The revenues of the duchy of Lancaster now amounting to about a million of dollars have been paid to the reigning sovereign as such ever since, as the monarchs personal possession, independent of the control or supervision of parliament, on the understanding, however, that the revenues belong to him as king of England, and that were he to lose the British throne he would ipso facto forfeit all rights to any income from the property known as the duchy of Lancaster.

I may add that the duchy of Cornwall, which comprises much property situated in London, is vested in a similar manner in the prince of Wales, but not necessarily in the heir apparent to the throne. That is to say, if King Edward had no issue and the heir to the throne were his brother Arthur, duke of Connaught, the latter would have no right to the revenues of the duchy of Cornwall, not being the king's son.

Cynical.

"O, John," said Mrs. Stubb, "here is something unusual. It is called 'The Love Letters of an Idiot.'"

"Nothing new in that," growled Mr. Stubb. "I've read dozens of such."

"But the others were supposed to be the love letters of sensible men!"

"Well, all sensible men are idiots when they are in love."—Minneapolis Times.

A LINE-O'-TYPE OR TWO.

Eureka.

He opened boxes, jars, and cans
And followed Healthful Diet plans
Endeavoring
To find something
That should completely take the place
Of that o'er which he once said grace.
He tried to fake
A sirloin steak.

They told him that croquettes of nuts
Would imitate the flat bone cuts,
That peanut paste
Would have the taste
Of tempting steaks whose juices ooze
Upon the plate in pleasing hues.
(The first croquette
Is waiting yet.)

The pin bone sirloin, he was told,
Is much like beans baked in a mold—
"The counterfeit
Is just like it."
They vowed, "when it is often turned
And maybe just a wee bit burned."
(Still, change the name,
Beans are the same.)

They brought him then a carrot pie,
And urged him pumpkin bread to try.
"Now, breakfast food
Is just as good,"
They claimed, "and you'll be better fed."
He frowned a while, then sadly said:
"You name too slim
A synonym.

"'Tis not the same. I've tried your plans—
Mine are as good as any man's.
A substitute
I'll find, to suit.
A porterhouse, I think, will make
A meal as good as sirloin steak."
His purse grew light,
But he was right.

W. D. N.

AMONG THE NEW BOOKS.

NOVEL BY MR. MALLOCK.

"The Veil of the Temple," an Exposition of Modern Religious Thought.

"THE VEIL OF THE TEMPLE," by William Hurrell Mallock (G. P. Putnam's Sons) is an exposition of modern religious thought, cast in the mold of fiction. Although the label proclaims the book to be a novel, its contents partake largely of the nature of a controversial treatise, in which science and theology are arrayed one against the other. Had the author's intention been clearly formed before he began the writing of this volume, the result might have been more satisfactory to the reader; for it is by far too heavy to be read for entertainment—even for entertainment of a distinctly intellectual variety—and too flippant to be seriously considered.

So far as concerns mere plot, it is simple enough. The author assembles the people of the book—some men, some women, young and old, all more or less clever, and all belonging to the elect of the British official circle—at a country house in Ireland, and sets them to discussing religion, instead of allowing them to indulge in the milder amenities of shooting, flirting, scandal mongering, and the usual pleasant diversions of house parties. This novel idea is suggested to the host by a clerical conference which is in session at a neighboring watering place. Apparently the purpose is to demonstrate to thinking worldlings the infinite importance of religion to all men, and of the urgent necessity for its salvation, not inevitably from the onslaughts of science, but from the ill judged zeal of its most earnest advocates.

So these men and women of the world, admitting their lack of belief in formal Christianity, address themselves to the task of showing that science has proven the utter fallibility of the details of "revelation." They sneer at Emersonian and theistic substitutes for Christianity; they demolish the Hegelian system; and they acknowledge that science destroys the teachings of religion. This much accomplished, they convince themselves that religion accomplishes great things, and eventually in the course of reasoning and argument, the truth strikes home that the acceptance of a belief in God and immortality is indispensable to mankind.

As an incident to the symposium there is an attachment between the brilliant man who directs the proceedings of the strange gathering and a young and beautiful woman, the culmination of which is left to the inference of the reader.

NEW NOVEL BY "Q."

"Fort Amity," a Stirring Romance of America.

From the rich mines of historical material contained in the works of Francis Parkman A. T. Quiller-Couch has gathered some of the choicest nuggets, which he has fastened into a filigree of romance that bears the title "FORT AMITY" (Chas. Scribner's Sons). Like the adepts of the retort and the alembic, he has contrived to alloy the auriferous ores of fact with the baser metal of fiction without apparent depreciation in values. Just as the work of the trained craftsman exceeds in attractiveness the rough, dull flakes of virgin gold, so does Mr. Quiller-Couch's novel surpass the unimpassioned record of the historian in prime fascination for readers in search of entertainment.

Full of adventure is this story of the French and Indian war, a period that offers limitless possibilities to the teller of tales. The plot deals with the exciting events which marked the British attack upon French Canada just previous to the revolutionary war, the action beginning briskly in the opening chapter with the storming of Fort Ticonderoga by Gen. Abercrombie and his Indian allies. In this memorable campaign the hero, a self-willed young Briton, gets his first taste of the realities of war. Taken prisoner, he is shipped off in the direction of Montreal in a boatload of captives under the tender care of an especially obnoxious French sergeant. Much of the tale is taken up with the narrative of this eventful journey, which ends at Fort Amity, on the St. Lawrence. There the lad meets pretty Diane, daughter of the commandant, a winsome but decidedly coquettish creature, who adds several new chapters to the youth's book of life. Before John à Cleeve induced the sprightly maid to see things as he saw them many difficulties beset him and his progress in lovemaking is rudely interrupted, by myriad annoyances. Had he been an American, perhaps he might have conquered more easily; but he sprang from a race of men who were as Mr. Quiller-Couch acknowledges, inconceivably stupid in the conduct of military operations—and why should not they be a trifle slow at making love?

Not only is the story faithful to the facts in its deference to history and geography, but it abounds in striking studies of French, British, and Indian character. Of greatest interest is the picture of the customs and characters of the Ojibways, a ticklish subject to handle properly.

WONDERFUL BOOK OF HORSES.

Fascinating Reading of Equine Performances in Myth, Literature, and History.

Any boy and many a girl would take delight in "THE WONDER BOOK OF HORSES," by James Baldwin (the Century company). The horses treated of are horses of literature, from those which drew the chariot of the sun for the unfortunate Phaëthon to the trusty Rozinante, eternal companion of the adventures of Don Quixote. The eighteen stories are told in a simple, interesting way, without footnotes or other scholastic apparatus to frighten away the wary youth, but modestly tucked in at the back is an "Explanatory Index," where all the hard names of the classic or medieval legends are pronounced and explained.

DO YOU REMEMBER THAT—

ONE HUNDRED YEARS AGO TODAY:

A valuable lead mine was discovered on Perkiomen creek, near the Schuylkill river, Pa.

SEVENTY-FIVE YEARS AGO TODAY:

A slave ship from Africa arrived at Havana and unloaded its cargo of 800 black slaves after having lost 600 slaves on the voyage.

FIFTY YEARS AGO TODAY:

Balize, Honduras, was destroyed by fire.

FORTY YEARS AGO TODAY:

A call for 4,920 soldiers from Cook county to fill its quota was announced.

THIRTY YEARS AGO TODAY:

England, France, and Germany formally recognized the Spanish republic.

TWENTY YEARS AGO TODAY:

Presidential nominee James G. Blaine, Emery A. Storrs, and others addressed a monster meeting at Maranacook, Me., the formal opening of the active republican campaign.

TEN YEARS AGO TODAY:

It became public that Mayor Hopkins of Chicago, fearing cranks, had detectives guarding his residence night and day.

Comments on Judge Parker's Speech.

REPUBLICAN.

Not Conservative, but Negative.

Those who have expected that from the removal of the judicial seal from his lips Judge Parker would show himself a great constructive statesman are doomed to disappointment. His speech of acceptance is a studied and dexterous appeal for the votes of the colorless. It is not conservative but negative. Making the most of the pose of judicial temperament and superior devotion to law, the candidate runs away from any definite statement on any vital issue before the country, divorces himself as far as possible from the democratic masses and seeks to convey the impression that if he were elected the government would go on about as now. He reiterates traditional democratic platitudes, but when it comes to actual policies he has nothing to offer but assurances that he will do no harm.—New York Tribune.

* *

A Quantity of Platitudes.

The American people will snicker at Judge Parker's putting away his second term before he has had the first. The American will guffaw loudly at Judge Parker's solemn words that the "admirable platform" clearly states, etc. The "admirable platform" so "clearly states" nothing at all upon the great issue of the last eight years that Mr. Cleveland calls it a disabled platform and Judge Parker himself was compelled to send his celebrated telegram nullifying his own party's platform. The speech of acceptance begins with self-laudation for his telegram and resignation, is filled with a quantity of platitudes and again ends with self-laudation for his refusal to consider a second term when he is as far from a first term as any man who ever ran for president of the United States.—New York Press.

* *

Nothing to Say.

Judge Parker's notification speech is a brief to the country to believe that he can be trusted. He has nothing to say for his party or its record, nor for his own two successive votes for Bryan; but speaking of his future attitude he reiterates his belief that the gold standard is now so firmly established that it would be useless to attempt to disturb it, and adds that the certainty of a republican United States senate removes all opportunity for democratic smashing of the tariff. In other words, on these two commanding features of government policy Judge Parker holds as to the first, that he would not, if he could, reverse republican policy, while as to the other he could not if he would.—New York Mail.

* *

No Arguments Advanced.

From first to last the democratic candidate does not give his party a single clearly defined, concrete political issue. He does not advance a single argument to convince the voters that his election and the success of his party this year would be for the benefit of the country. In his 4,000 words of careful avoidance of definiteness we have a vague sense of extreme conservatism, clouded here and there by a touch of radicalism, and a lively impression that he did as well, perhaps, as a wavering candidate could do on a wabbly platform.—Chicago Evening Post.

* *

Nothing Definite About It.

The tamest and dullest speech of acceptance by a candidate of a great party which has been delivered in a generation is that which comes to the country from Esopus. From beginning to end the whole affair of the notification was proxy and perfunctory. Neither the notifiers nor the notified seem to have had heart in the work. It is hard to tell from the judge's address which side he is on.—St. Louis Globe-Democrat.

* *

Disappointing but Scholarly.

Judge Parker's address . . . is so devoid of new thought upon pending political issues that it is likely to be disappointing to both democrats and republicans. Nevertheless, it is a scholarly document which, if given to platitudes, bears evidence of sincerity, supplemented by an astute purpose to avoid any expression that might tend to hinder party unity. The expectancy of the reader is maintained by the assurance in the closing paragraphs that "other questions suggested in this platform must await my letter of acceptance." This forestalls criticism of the many gaps of silence upon leading issues.—Burlington Hawkeye.

* *

Efficient Straddler.

Any one who is at all familiar with the editorial utterances of the so-called independent press will find evidence in Judge Parker's speech that he has been a painstaking student of its methods. He is a most efficient straddler. He thunders loudly in the index and yet he has nothing whatever to offer by way of ideas, principles, or suggestions. He would have everything just right, but what the right is he does not venture to say.—Chicago Chronicle.

* *

Not Much to Say.

The remarks that Judge Parker made on accepting the nomination on Wednesday will strengthen the opinion, we believe, that he has not much to say, and that he says that little not well. There is a noticeable absence in what he says of the ringing sentences and robust manhood that characterized the acceptance speech of the president, ten days earlier. Take the two and read them carefully in comparison, and there will occur to every earnest inquirer after the truth some of the differences that exist between these two men.—Milwaukee Free Press.

* *

Same Old Story.

The "encouragement of industry, economy, and thrift," Judge Parker says his platform—silent on the principal issue of eight years ago—declares for. Same old story, judge, that Mr. Cleveland told when he wanted us to give him "four years more of Grover." He got it. So did the people. But it was not clover.—Canton (O.) Repository.

INDEPENDENT.

Not Electrifying.

The speech has been made and the people now have an expression of several opinions by which they may test the mind and character of Judge Parker. There is in this production no suggestion of a genius rising to a great opportunity. There is in it nothing of the eloquence of Mr. Bryan, whose sentences would have set the blood of millions to tingling. There is no ringing keynote, no electrifying battle cry, nothing that inspires one with a sense of great accomplishment and of a lofty mission in the speaker's party, and with a spirit of fierce aggression toward the party of the second part—with which issue is joined on a platform that reads much like an agreement.—Chicago Record-Herald.

Worthy of Approval.

A great number of people undoubtedly believe in the one term idea, and the conviction is growing that it is part of wisdom to limit the tenure of office in high executive positions. The plan has worked well in Indiana in regard to the governorship, and might serve as well in connection with the presidency.—Indianapolis Star.

* *

Will Be Well Received.

The candidate of the democratic party might have been more specific in some parts of his speech. Still it is a good speech and will be well received by the public.—Chicago Daily News.

DEMOCRATIC.

Democrat and Statesman.

Judge Parker's first formal expression on the issues of the campaign, made yesterday in his speech accepting the nomination for the presidency, will not only satisfy but delight lovers of constitutional democracy. It is the voice of one crying in the wilderness of centralization, imperialism, and autocracy into which we have floundered; the clear call to the true faith of popular sovereignty upon which the republic was founded, by which it has been maintained, and through which it must be perpetuated. It is the voice of a democrat, of a statesman, of a leader who, at a crisis when such service seemed most lacking and was most needed, has risen to stay the worship of strange gods and to conduct the people back to the true altar of free government, the constitution.—Louisville Courier-Journal.

* *

Will Favorably Impress.

While vigorously calling for reform of abuses in the government Judge Parker declares that "The spirit of the democratic platform assures conservative instead of rash action." While the judicial tone of the speech may disappoint "campaign spellbinders" who want ringing phrases to cheer, most of these will favorably impress the thoughtful readers. The judge's declaration that if elected he will not accept a renomination and the reasons assigned for this step are impressive. It is in the demand for a return to calmer constitutional government as opposed to Mr. Roosevelt's impetuous imperialism that the dominant issue in this campaign is found. In comparison with the tariff, trusts, and so on are of minor consequence. What Judge Parker's speech will be on that subject will be pronounced clear and authoritative by the people, and—the people will have to decide!—New York Herald.

* *

Honest Intellectuality.

Judge Parker demonstrates a thoroughgoing intellectual honesty. It is evident that the man believes in himself; that he not only says what he thinks, but thinks all that he says. And there is a stout timbre and tone to the thinking and expression which admits of no ambiguity. In no single line of his address is there the faintest suggestion of equivocation. If Judge Parker undertakes to differ with conventional ideas he makes the difference plain; and underneath the flow of his statements, which accord as a whole with the best philosophy and highest common sense of the time, runs the reason.—St. Louis Republic.

* *

Worth Careful Reading.

What Judge Parker had to say regarding the United States as a world power and concerning the size of the regular army is worthy careful reading and thoughtful consideration. In fact, there is not a paragraph in the speech that is not provocative of serious reflection. The certainty of its being read with more than ordinary attention makes it unnecessary to do more here than briefly call attention to the topics considered.—Cleveland Plain Dealer.

* *

As from Some High Place.

The tone of Judge Parker's speech of acceptance is in perfect

WOULD SELL BOY BY THE POUND.

Kidnapers Demand $50,000 Ransom for the Body, Alive, of Antonio Mannino.

FIGHT DUEL IN STREET.

Italians, with Seconds, Select Crowded Thoroughfare as Battle Ground.

NEW YORK BUREAU CHICAGO TRIBUNE
New York, Aug. 11.

"Dear Papa: They want $50,000 to send me back home. They say I weigh fifty pounds and am worth $1,000 a pound to them and that they will increase the price at that rate for every pound I gain in weight. Dear papa, why must this be? Why cannot they let me return to my little playmates?" This plaintive note was one of two received today by James Mannino, the wealthy Italian contractor of Brooklyn, whose son Antonio, 9 years old, was kidnaped on Tuesday night by members of the mysterious "Black Hand" organization.

Kidnaped Boy Writes to Father.

That the letters were written by the lad himself is not doubted by his distracted mother and father. The police share this belief.

In the other letter the boy wrote: "Unless the ransom is paid the whole family will be killed." He placed emphasis on the condition that the police must be at once called off the case. "I am hungry, papa," the boy added. "The air here is hard to breathe, for to guard against discovery they keep my prison tightly closed. The men have revolvers and knives. I live in the constant presence of death."

Francisco Conegilo, who was arrested yesterday, was today held in $2,000 bail when arraigned in a police court.

Antonia Conegilo, wife of Francisco Conegilo, was arrested today, and her arrest is considered of great importance by the police, who believe that she can be made to shed some light upon the whereabouts of the boy.

Two more arrests were made tonight. The men arrested were Antonio Galeti and Giuseppe Schiorrino. They were arrested on information obtained by an Italian who was placed in a cell next to Cucozza, and who pretended that he had been arrested in connection with the kidnaping.

Italians Fight Duel in the Street.

A duel with pistols was fought here today in Fourth street in sight of many pleasure seekers, who watched the duelists from a recreation pier. Neither of the principals was injured, but one of the bullets hit a small boy, Abraham Garlick, in the back and passed entirely through him, but he pluckily walked to his home and then to a physician's office.

Tony Rodi, 25 years old, and John Doncelo, aged 23, had a quarrel in a tailor shop. They left the shop at the noon hour, bought revolvers, and together walked to the river.

Accompanying them were two men, who acted as seconds. When they reached Lewis street the seconds measured off ten paces, the men took positions, and at a signal began shooting. One man fired five times and the other four. The police were attracted by the shooting, and Rodi and his second were arrested. Later Abraham Garlick, the boy who was hit, made a charge of felonious assault against Rodi, on which the prisoner was held in $1,000 bail.

Curious Man Nearly Cuts His Throat.

A guest of the Bartholdi hotel this afternoon stuck his head out of a window to learn the cause of some noise on the street. As he threw up the sash he did not notice the upper sash also was down and his head went through the pane. He dared not pull it back for fear of cutting his throat. People passing on the street looked up and saw the man with his head through the window, but at first could not understand why he did not withdraw his head instead of shouting for help. Presently, however, it became obvious he had thrust his head through the window with so much force that only a small hole was made. A bellboy finally went to his assistance, and by carefully chipping away small pieces of the glass soon made an opening large enough to release the curious stranger. The clerk said he had received only two or three small cuts, but refused to give his name.

Scientific Men on Way to World's Fair.

The vanguard of the 120 distinguished foreigners who are to be speakers at the congress of arts and science at the St. Louis exposition on Sept. 19-26, has arrived in the United States. Prof. Karl Lamprecht and Prof. Eugen von Philippovich came in during the last week. Prof. Von Philippovich of the University of Vienna is the great authority on transportation in central Europe, and is the first speaker in the section of transportation in the congress over which James J. Hill is to preside.

Receiver for Hannah Elias.

Justice Blanchard today appointed Gilbert M. Montague temporary receiver of the real and personal property of Hannah Elias, in the action brought against the negress by John R. Platt, the aged millionaire, to recover property worth $685,000. Justice Blanchard also continues and makes absolute the temporary injunction restraining Hannah Elias from transferring or disposing of any of the property in her hands, but allows her $500 a month from the rents of the real estate and such counsel fees as may be required by her to defend Platt's suit.

Mme. Janauschek Suffers a Relapse.

It is reported that Mme. Janauschek, the aged actress, who has been ill at the Actors' Fund home at Staten island, has suffered a relapse and been removed to a sanitarium at Amityville, L. I., for special treatment. She is a victim of paralysis.

WOMEN AND CHILDREN IN LAKE.

Thrown in Panic from Drifting Ferry Scow, They Are Rescued by Swimmers.

Lowell, Mass., Aug. 11.—By the breaking of its mooring chains a landing raft crowded with picknickers was set adrift in Lake Kahnasset at West Chelmsford today and in the panic which ensued twenty-five women and children were pushed overboard into fifteen feet of water. They were rescued by men who leaped after them.

NEWS PURELY PERSONAL.

HUGO DE VRIES, professor of botany and director of botanical gardens at the University of Amsterdam, will be the orator at the coming summer convocation of the University of Chicago. He also will give summer lectures.

CAPT. GEORGE F. F. WILDE, commandant of the navyyard at Boston, and Capt. Charles J. Train, president of the board of inspection and survey, have been promoted to the grade of rear admiral.

MISS MARGARET TREADWAY of Dubuque, Ia., and Miss Annette Hull, daughter of Congressman Hull, will jointly act as sponsor at the christening of the cruiser Dubuque.

THE RT. REV. FATHER REGIS CANEVIN of Pittsburg, Pa., has been elected president of the Catholic Total Abstinence union, in session at St. Louis.

SECRETARY MORTON and party left Washington aboard the Dolphin for a visit of inspection to northern navyyards.

Hofmann to Tour America Again.

[Copyright by Gessford.]

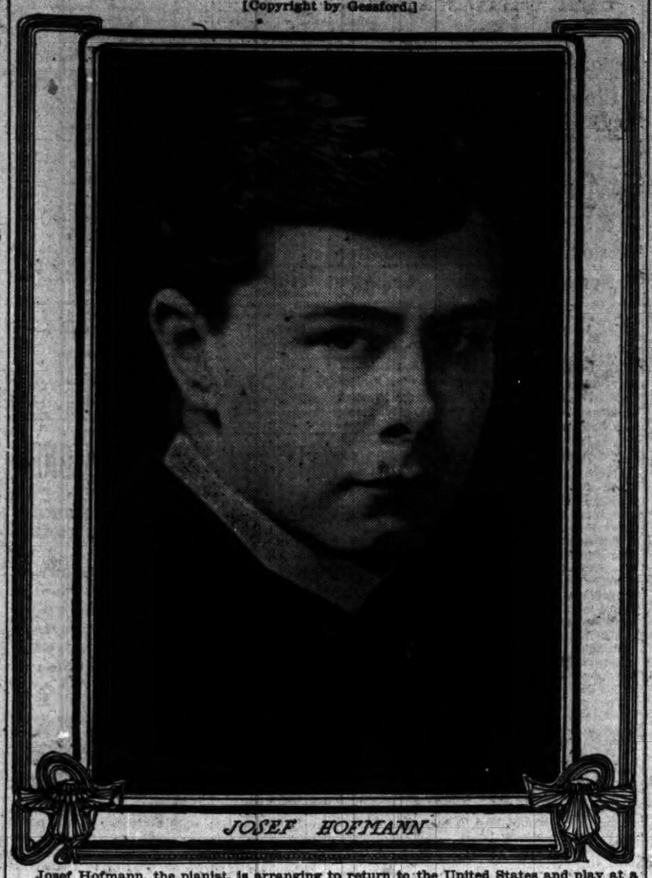

Josef Hofmann, the pianist, is arranging to return to the United States and play at a series of concerts. It will be his fourth tour of the United States since 1892.

WHY DUTCH SHOT WOMEN.

NATIVES USED WIVES AS LIVING SHIELD, COLONEL SAYS.

Retired East Indian Officer Explains the Killing of Large Numbers of Noncombatants, Including Children, by Government Troops in North Sumatra—The Alas, Well Armed, Advanced to Battle Behind a Human Wall—Soldiers Had No Alternative.

New York, Aug. 11.—An interesting explanation of the killing of large numbers of women and children in the recent fighting between the Dutch expeditions and the natives in north Sumatra is given by Col. H. F. C. Van Bylevelt, a retired officer of the Dutch East Indian army, who has just arrived here. Col. Bylevelt has had thirty years of active service in the Dutch East Indies. He said:

"The Alas natives are well armed, but their rifles do not carry as far as those of our troops, and in order to overcome this disadvantage their leaders place women and children in front of their fighting line.

"As a rule, our troops withhold their fire as long as possible, but they dare not run the risk of being overwhelmed by a sudden rush of the natives from behind their living wall, and are often forced to fire regardless of the women and children. Although their arms are inferior to ours, a few of their volleys delivered at short range, and followed by a general attack, would soon overpower our usually small forces and bring about the failure of the whole expedition, which is undertaken for the purpose of bringing about a better condition of the natives at large.

"Regrettable as it is, experience has shown that it is utterly impossible to induce the natives to abandon their cowardly tactics of hiding behind their women and children."

SHOOTS AND KILLS WIFE.

MICHAEL BURNS MURDERS WOMAN AT PARENTS' HOME.

Motive for Crime Not Known, as They Had Apparently Lived Together Happily—Husband Had Been Drinking and Couple Probably Quarreled—Had Been Married Less than a Year—Man Makes Escape and Police Fail to Find Him.

Michael Burns shot and instantly killed his wife, Mrs. Mabel Burns, shortly before 10 o'clock last night at the residence of her parents, Mr. and Mrs. George Jordan, 5350 Laflin street.

The police are unable to learn of any clear motive for the crime. The parents say Burns harbored no enmity against his wife, to whom he had been married less than a year. A few minutes before the shooting they were sitting together in the parlor. The man had been drinking, and it is thought quarreled with his wife while under the influence of liquor.

Burns and Wife in Parlor.

According to Jordan's story of the crime, Burns and his wife had been in the parlor but a short time when those on the porch heard the report of a revolver. George Jordan, the son, ran to the door where he was confronted by Burns, who held a revolver. Threatening to kill Jordan if he entered the house Burns ran upstairs.

Neighbors had been attracted by the shot and when a crowd began to gather in front of the house Police Sergeant McCann arrived.

With his revolver in one hand and a lamp in the other the sergeant ran upstairs and searched the rooms, but was unable to find a trace of the man.

Woman Shot in Forehead.

After the arrival of Sergeant McCann Jordan and his wife and son entered the parlor and found Mrs. Burns on the couch. She had been shot in the forehead.

Burns is well known to the police. He served a one year term in Joliet three years ago.

PANAMA INSISTS ON RIGHTS.

Citizens of All Classes Meet in Palace and Declare for Text and Spirit of Varilla Treaty.

[BY CABLE TO THE CHICAGO TRIBUNE.]
[Copyright: 1904: By the New York Herald.]

PANAMA, Aug. 11.—In connection with the negotiations relating to the future existence and sovereignty of the republic of Panama, prominent citizens of all classes met in the government palace today and demanded full compliance with the text and spirit of the Varilla treaty. The action finds indorsement all over the isthmus and is due to advices from Washington that President Roosevelt was unwilling to relinquish control and jurisdiction over Panama ports.

NOTES FROM FOREIGN LANDS.

PONTA DELGADA, AZORE ISLAND—The Hattle British Columbia sailing canoe Tillikum, an ordinary dug out canoe carved out of the trunk of a single tree by an Alaskan Indian in 1843, has sailed in command of Capt. J. C. Voss. The Tillikum left Vancouver in May, 1901, bound for Europe.

LONDON.—Further reports from the scene of massacres by Turks in Armenia indicate that an insurgent band came to the assistance of the Armenians and heavy fighting ensued, many on both sides being killed. Cossacks also fired on the Armenians and afterwards plundered them.

RYDE, ISLE OF WIGHT—The American schooner yacht Ingomar, although it crossed the finish line first in the race for the Ryde town cup, at the Royal Victoria Yacht club regatta, failed to save its handicap, and the prize was awarded to the Therese, which came in sixth.

PARIS—John Munroe, the American banker of this city, who, according to a report circulated in the United States, had become insane and been placed in a sanitarium, had a bad attack of nervous prostration at the beginning of the year, but is reported improving.

BUENOS AYRES.—The revolutionary movement at Assumption, the capital of Paraguay, was initiated with the object of overthrowing the administration of President Escurra. Foreigners are taking refuge in the legations of their respective countries.

STOCKHOLM, SWEDEN—At a luncheon at the American legation, United States Minister Thomas presented to Sven Anders Hedin, the Norwegian explorer and traveler, the American Geographical society's medal.

MONTEVIDEO.—The revolution in Uruguay has increased in activity and heavy fighting is reported, in which it is said that the revolutionists inflicted a serious defeat on the forces of the government.

NICE—The body of an unidentified American seaman was found in the harbor of Villefranche. There were wounds on the scalp and four stabs in the eyes. The autopsy showed it was a case of murder.

Czarina Calls Imperial Accoucheur.

ST. PETERSBURG, Aug. 11.—Dr. Rott, the imperial accoucheur, has been summoned to the villa Alexandra, at Peterhof, and an announcement thence is expected soon.

SPEND SUNDAY IN WAUKESHA.

Chicago and Northwestern Railway.

Through parlor car leaves Chicago 8:00 p. m. Saturdays, arriving Waukesha Sunday p. m., returning leave Waukesha Sunday 6:20 p. m., arriving Chicago 9:00 p. m. Low rates and excellent train service daily. Special low rates Fridays, Saturdays, and Sundays. Ticket offices, 212 Clark street and Wells Street Station. (Tel. Cent. 721.)

DECIDES AGAINST THE WIDOWS.

Corporation Counsel Holds Heirs of Police Who Died Before 1899 Cannot Have Pensions.

Corporation Counsel Tolman yesterday held that:

Widows and children of superannuated policemen who died before the passage of the pension fund act in 1899 are not entitled to pensions.

The fund is entitled to money captured in gambling raids and proceeds from the sale of lost or stolen property.

Money paid for police in theaters goes to the city.

The pension fund trustees were questioners.

LEAVES BASKET: BABY INSIDE.

Colored Woman Gives Industrial Home "Supplies for Picnic" and Escapes Before the Discovery.

"For the picnic tomorrow," said a colored woman who yesterday afternoon left a basket at the Illinois Industrial Home for Girls in Evanston. Matron Louise C. Johnson heard noises in the basket a half hour later, and found it contained a colored boy baby. A policeman took the infant to the Foundlings' home. The woman has not been discovered.

LOCAL BREVITIES.

From Coast in a Buggy.—Mr. and Mrs. John Skinner arrived in South Chicago yesterday on a trip from California with a horse and buggy. They left Los Angeles on Dec. 2, and will go to Akron, Mich., where Mr. Skinner, who is 78 years old, will visit Frank Lewis, a comrade in the Seventeenth Michigan infantry. Four sets of wheels have been worn out on the journey. Mr. and Mrs. Skinner will return to California in the same way.

Appeals for Sixth Time.—Litigation which three times has gone to the Supreme court and twice to the Court of Appeals will be carried up for the sixth time. The Anchor steamship line yesterday announced it would appeal, after it had been ordered to pay $30,000—half the value of a cargo on the Union liner Conemaugh, which one of its boats sunk in 1901.

Mystery in Man's Death.—"Death by strangulation," was the coroner's verdict yesterday in the case of Steve Matyoric, found dead Wednesday night in the rear of his boarding house in North Chicago. The jury was unable to determine whether the man committed suicide, was murdered, or died from natural causes.

$50.00 CALIFORNIA AND RETURN.

Special Personally Conducted Trains.

From Chicago to San Francisco without change, via the Chicago, Union Pacific and Northwestern Line, leave Chicago Aug. 18 and Aug. 25. Itinerary includes stopovers at Denver, Colorado Springs, and Salt Lake City. Low rates, choice of routes returning. Tickets on sale daily Aug. 15 to Sept. 10. Two fast trains daily over the only double track between Chicago and the Missouri river, and via the most direct route across the American continent. The Overland Limited, solid through train every day in the year. Less than three days en route. Itineraries of special trains and full information on request. Ticket offices, 212 and 193 Clark street. (Tel. Cent. 721.)

TRIES FOR FREEDOM; DIES

MONTANA BANDIT ENDS HIS LIFE AFTER DUEL.

Isaac Gravelle Fatally Shoots Deputy Sheriff, Escapes from Jail, and, Being Wounded in Fight with Pursuers, Seeks Refuge in House of Gov. Toole and Shoots Himself Dead — Colt Northern Pacific Railroad $50,000 to Round Him Up.

Helena, Mont., Aug. 11.—After fatally shooting Deputy Sheriff Kerizek, escaping from jail, and engaging in a duel at short range with his pursuers, in which he was wounded, Isaac Gravelle, train bandit, cow puncher, and desperado, took refuge in the basement of Gov. Toole's house today and shot himself dead.

Gravelle was on trial for robbing a powder house near Helena last September of giant powder, which was used in wrecking Northern Pacific trains.

Escapes on Way to Court.

The escape took place at 2 o'clock as Gravelle was about to be led from the jail to the courtroom. Gravelle pulled a revolver and fired twice at the deputy, his bullets taking effect a few inches from the heart. Jailer Jones was not armed and threw up his hands. Gravelle ordered the jailer to open the door of the jail, which he did.

Gravelle tried to mount a horse, but was too hotly pressed, however, and continued his flight. He took refuge in the alley, from where he emptied his revolver at his pursuers, and then ended his life.

Weapon Smuggled to Him.

Sheriff O'Connell does not know how Gravelle got his gun, but believes it was smuggled in to him by a trusty or a visitor.

After Gravelle had shot the deputy sheriff in the jail office he took the officer's gun, and it was with that weapon that he did most of the shooting.

Capture Cost $50,000.

Gravelle, who was convicted of dynamiting Northern Pacific trains, was captured after a long campaign that cost the Northern Pacific $50,000. He was sentenced to ten years in the penitentiary. He had been in the penitentiary twice before. He was a range rider and cattle rustler.

FUGITIVE TAKEN AT DANCE.

J. E. Reinger, Kansas City Lumberman, Arrested at South Haven, Mich., on Embezzlement Charge.

South Haven, Mich., Aug. 11.—[Special.]—J. E. Reinger of Kansas City, Mo., who is wanted there for charge of embezzling $43,200 from the Reinger Lumber company, of which he is treasurer, was arrested last night at a dance at Avery Beach hotel. He had registered here as W. G. Congdon of Milwaukee, and was enjoying himself, having secured social recognition from the guests.

On the way to the jail he got away, and was recaptured only after a struggle.

Reinger declared that no punishment could be inflicted upon him for his alleged embezzlement. He said that he was "the whole thing" in the Reinger Lumber company, and that he acted upon the advice of his lawyers in taking the money that he is alleged to have embezzled.

He refused to go to Kansas City without extradition papers, and is in jail here awaiting the result of application for the necessary papers.

FORESTERS WILL ELECT TODAY.

Contest from St. Philip's Court, Chicago, Decided in Favor of Mrs. Laura Mulliner.

Minneapolis, Minn., Aug. 11.—Mrs. Laura Mulliner is the accredited delegate from St. Philip's court of Chicago to the national convention of the Women's Catholic Order of Foresters, which is in session here. The contest between her and Mrs. Lester was decided today.

The election of chief officers will be tomorrow. One ticket will probably present Mrs. Elisabeth Rodgers for high chief ranger; Mrs. Catherine Jacoby, high vice ranger; Julia O'Brien, high secretary; Katherine Birmingbe, high treasurer. The other, Miss Annie Daly, high chief ranger; Miss Rosa Rittman, high vice ranger; Mrs. Catherine Hughes, high secretary; Mary E. McDonald, high treasurer.

The foregoing tickets were nominated today, but thrown out. They will be renominated, it is likely.

TO HEAD OFF WHITECAPPERS.

Sheriff Bell at Cripple Creek, Colo., in Proclamation Forbids Carrying of Arms or Congregating.

Cripple Creek, Colo., Aug. 11.—Prompted by the recent acts of whitecappers in Teller county, Sheriff Bell today issued a proclamation intended to prevent further violence. Among the things which the proclamation forbids are:

Carrying concealed weapons.
Congregating on the streets or in public places.
Using language that may cause violations of the law.
Doing anything that may invite violence.

The proclamation states that it applies to all citizens and will be enforced impartially.

NEW LIGHT ON MORTGAGE LAW.

United States Supreme Court Holds Against Statute of Illinois Which State Tribunal Has Upheld.

Springfield, Ill., Aug. 11.—[Special.]—Beginning back with the 105th Illinois reports, a long line of decisions is reversed by a decision of the United States Supreme court. In all cases for a number of years the Illinois Supreme court has held that unless a mortgagee who is the purchaser at his foreclosure sale takes out a deed to the property within five years from the date of sale, he is barred of all interest in the premises. The United States Supreme court now holds that the rulings of the state court have been in fault. The mortgagee in possession of property is vested with legal title independent of foreclosure.

OBITUARY.

WILLIAM HARDING KING JR., son of Mr. and Mrs. William H. King of Winnetka, was buried yesterday at Lebanon, Pa., where he was killed in an accident. Mr. King, who was a foreman of the Lebanon furnaces, was caught between a charging car and some framework at the top of the ovens. He was 20 years old.

MAJ. WILLIAM A. WAINWRIGHT is dead at his home near Noblesville, Ind., of apoplexy, aged 72 years. He served with distinction through the civil war and remained in the regular army ten years after the close of the rebellion. He retired from active business ten years ago and has since lived a quiet life on his farm.

FORMER SENATOR GEORGE GRAHAM VEST of Missouri was interred in Bellefontaine cemetery, St. Louis, yesterday. All the municipal offices were closed for two hours and the flags on city institutions were placed at half-mast.

ABRAM R. COLBORN, Michigan City, Ind., head of the wholesale lumber firm bearing his name, died from paralysis.

JAMES C. SUTTON, a resident of Springfield, Ill., since 1839, is dead in his ninetieth year.

Catholic Foresters Will Picnic.

Catholic Forester day tomorrow will be celebrated by a picnic at Santa Fé park. The consolidated courts of the Holy Family and St. Pius parishes have the arrangements in charge. It will be the twenty-first annual outing and the proceeds will go toward the support of hospital beds.

$7.00 Marquette and Return,
$8.00 Houghton and Return,
The Northwestern Line.

Round trip tickets on sale Aug. 12 and Aug. 19; return limit, ten days. Balsam, fir, and pine woods, and cool, dry air. Excellent hotels. Good fishing and NO HAY FEVER. Through sleeping car service. Ticket offices, 212 Clark street and Wells Street Station. (Tel. Cent. 721.)

DEBS EXPECTS STRONG SUPPORT.

Neither of Old Parties as Well Organized as Socialists, He Says.

WILL HURT DEMOCRATS.

Asserts Radical Followers of W. J. Bryan Will Refuse to Support Parker.

Newark, N. J., Aug. 11.—[Special.]—The Evening News of this city prints today a dispatch from Terre Haute, Ind., giving an interview which its Washington correspondent, J. Martin Miller, had with Eugene V. Debs, socialist candidate for president. Terre Haute is the home of Mr. Debs.

Mr. Debs believes that William R. Hearst has been the most potential agent in the country for the dissemination of socialistic doctrines. He says Mr. Hearst has not intended to make socialistic votes, but that he has done so unwittingly.

"The socialist party," says Mr. Debs, "will draw tens of thousands of votes from the democrats who stood by Mr. Hearst in his canvass for the nomination."

Party Perfectly Organized.

Continuing, he said:

"We have the most perfectly organized political party in the world. This will result in the great party leaders, and the people in general, waking up on the morning after election to find a great surprise in the enormous vote we cast.

"Four years ago our newspaper organ, a weekly published at the little town of Girard, Kas., had a circulation of scarcely 30,000; today our actual paid circulation is 300,000. Neither of the old political parties publish their literature in the different languages as we do. Since the last presidential campaign we have established in Chicago literary headquarters for the national socialist committee. Here we have a corps of translators at work translating all of our political literature into German, French, Italian, Slav, Yiddish, Russian, Spanish, Portuguese, Japanese, Scandinavian, Polish, and Hungarian.

How They Raise Money.

"We are striving to educate all the people. All that either of the old parties cares for is to get the votes of these foreigners on election day. We advise every man who is in doubt concerning our principles to vote against us until he understands us."

"How do you raise the money with which to meet the expenses?" Mr. Debs was asked.

"The necessary funds are raised," said Mr. Debs, "by every member of the party voluntarily contributing the equivalent of a half day's wages once for each campaign, and such other voluntary contributions as may be made by the party members and their friends. The only expenses we have are for literature, traveling organizers, and speakers. The literature is distributed, mainly free, while the speakers all serve for their actual expenses."

"Apparently, Mr. Debs, you are working hardest in the so-called doubtful states. Are you after either of the old parties?" the correspondent asked.

"No, we are working in those states because they afford better opportunities for our propaganda."

Will Draw Democratic Votes.

"As a general proposition," said Mr. Debs, continuing, "we will draw more from the democratic party than from the republican party. The democratic party has long professed to be the champion of the working classes and the relentless foe of trusts and monopolies. The late national convention of that party did not put into practice this profession, but on the contrary turned down the candidates who were friendly to the workers of the country and nominated those who were known to be inimical to the interests of labor and subservient to the trusts and the money lords.

"Mr. Hearst was the principal one in the democratic party that the elements of labor looked to as the leader of the common people as against predatory wealth, and when the St. Louis convention refused to nominate him, and he went over to the trusts he was supposed to be fighting, this element was largely alienated from the party, and the election returns this fall will indicate the great extent of this alienation. I make this statement after a careful study of my enormous correspondence, particularly from the industrial centers.

Says Davis Is Labor Crusher.

"Another important factor in causing the party desertions from the democratic party is the fact that Henry G. Davis, the vice presidential candidate, has always been violently opposed to organized labor, refusing to allow his own employés to join labor unions, and being mainly instrumental in bringing the court injunctions in West Virginia issued against labor leaders, particularly those who were trying to organize the coal miners in that state.

"Organized labor is also making an issue of Judge Parker's decision in the New York Court of Appeals, declaring the eight hour law of the state of New York unconstitutional. The decision set aside that popular piece of legislation passed in the interests of the laboring men of New York state.

Believe Democrats Were Captured.

"The rank and file of the industrial elements of the country look upon the democratic party as having been captured at the St. Louis convention by the Wall street wing of the party, and that in the event of the party's success the administration would be dominated wholly by that power, and labor would look in vain for relief from corporate oppression and injustice. In taking this view the people have been influenced largely by their former leader, William J. Bryan, who long before the convention met issued a warning that the nomination of Judge Parker would mean the triumph of the trusts and the defeat of the people."

"You haven't mentioned President Roosevelt," the correspondent ventured.

"From the socialist point of view there is not a particle of difference between Roosevelt and Parker. They stand for precisely the same things."

POPULISTS BOLT IN NEBRASKA.

Candidate for Vice President Leads a Revolt Against Fusion Ticket Named at Lincoln.

For governor .....
.....George W. Berge, populist, of Lincoln
For lieutenant governor .....
.....Dr. A. Townsend, democrat, of Franklin county
For secretary of state .....
.....R. E. Watike, democrat, of Richardson county
For state treasurer .....
.....John M. Osborn, populist, of Pawnee county
For auditor .....
.....J. S. Canaday, populist, of Kearney county
For attorney general .....
.....Edward Whalen, democrat, of Holt county
For land commissioner .....
.....A. A. Worsley, populist, of Boyd county
For superintendent of public instruction .....
.....Albert Softley, populist, of Perkins county

Lincoln, Neb., Aug. 11.—[Special.]—The fusion agreement between populists and democrats has not been accepted without demur by those populists who opposed the plan.

Thomas H. Tibbles heads the bolt against the agreement and today attended a bolters' convention, held for the purpose of repudiating the action of the two conventions on fusion. Nearly 100 delegates were present.

HOKE SMITH EXTOLS PARKER.

Declares in New York Speech That Republicans Shrink from a Comparison of the Candidates.

New York, Aug. 11.—Former Secretary of the Interior Hoke Smith of Georgia was the principal speaker tonight at the annual outing of the democrats of Queens borough, held this afternoon and tonight at College Point, L. I. Mr. Smith said in part:

"The people of the United States nominated our candidate. Hanging over them like a dark cloud was the possibility of the election of a man whose restless egotism placed the entire country in a state of uncertainty.

"Conservative democrats everywhere sought a candidate who would represent respect for the constitution and laws of our country. They selected a man devoted to the law and its enforcement. Well may the republicans shrink from a comparison of the candidates."

FAIRBANKS AT BOYHOOD HOME.

Senator Principal Speaker at Exercises at Marysville, O.—Declines to Talk Politics.

Marysville, O., Aug. 11.—Charles W. Fairbanks, republican nominee for vice president, was the chief speaker this afternoon at the "homecoming" exercises. He was accompanied to Marysville by his wife and by his aged mother, the latter a resident of Springfield.

Senator Fairbanks was born in Unionville, a short distance from Marysville. In his address he alluded to his boyhood days spent in Union county and told of his early associations. In concluding he said:

"There never was an hour when an American citizenship meant more than it does today. The flag above us is the blessed emblem of the unity of the republic. It stands for the equality of all before the law. It stands not for the government by the few but for a government by all who owe it their allegiance without racial or sectional distinction."

TICKET OF IDAHO REPUBLICANS.

State Chairman Gooding Defeats Morrison for the Gubernatorial Nomination.

Governor.....FRANK R. GOODING
Lieutenant governor.....DR. B. L. STEEVER
Secretary of state.....WILL H. GIBSON
Attorney general.....J. J. GUHEEN
Auditor.....ROBERT McGRAW
Treasurer.....HAL N. CORWIN
Superintendent of schools.....MISS MAE SCOTT
Supreme judge.....J. N. SULLIVAN
Mining inspector.....ROBERT BELL

Moscow, Idaho, Aug. 11.—The republican state convention has adjourned after nominating a ticket headed by State Chairman Gooding for governor. Gooding defeated Gov. Morrison by a vote of 195 to 90.

PRODUCE MEN JOIN CAMPAIGN.

Wholesale Dealers Organize Republican Club with Large Membership, H. A. Emerson Being President.

The wholesale Produce Dealers' Republican club of Chicago yesterday was organized at the office of the Beatrice Creamery company. Many merchants attended, and elected these officers:

President—H. A. Emerson.
Secretary—W. H. Whitcomb.
Treasurer—F. M. Heggie.

Application for a charter will be made at once.

Peter M. Hoffman, candidate for coroner, impressed upon the members the necessity of a thorough canvass and united action of the several committees.

Nominated for Congress.

State.	Dist.	Name.	Party.
Idaho		Burton L. French	Rep.

DEATHS.

[For other death notices see page 8.]

BURTON—Helen Mary, Aug. 11, 1904, aged 18 years, beloved daughter of Mr. and Mrs. C. A. Burton, 3065 Kenmore-av. Funeral services Saturday, Aug. 13, at 3 p. m. Burial private.

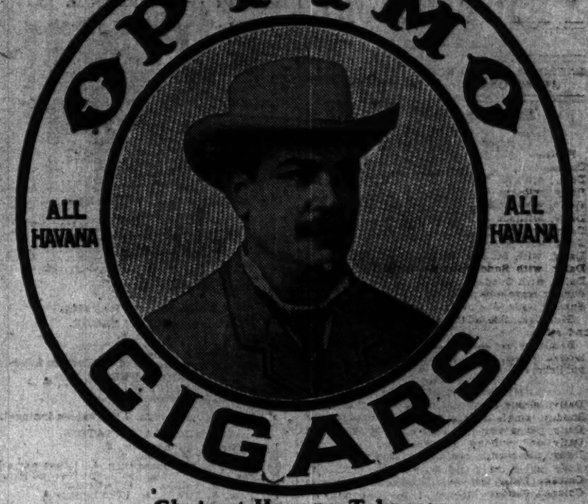

Choicest Havana Tobacco.
Expert Cuban Makers.
40 different sizes and shapes; 3 for 25 cents to 3 for $1.
A. SANTAELLA & CO., Makers, Tampa, Fla.
CHICAGO OFFICES: 19 MONROE STREET.

AMUSEMENTS.

CARNIVAL PARK
West Madison and 40th Ave.
EVERY NIGHT including Sundays.
OPENING TO-MORROW NIGHT
AUG. 13 to SEPT. 5.
Feature of West Side Business Men's Carnival.
The largest outdoor exhibition in the world.
PAIN'S GORGEOUS $100,000 SPECTACLE
POMPEII
LAST DAYS OF
500—Men, Women & Children—500
Stage as Large as an Entire City Block.
Five Acres of Massive Picturesque Scenery. Colossal, dazzling ballets. Big sensational acrobatic, gymnastic and aerial specialties. Golden Chariot Races. Awe-inspiring Eruption of Vesuvius.
$25,000 Nightly Display FIREWORKS
Pain's Manhattan Beach
Prices 25c to $1.00. Positively no higher.
Seats on Sale at Lyon & Healy's.

HARLEM JOCKEY CLUB
Meeting, Aug. 1 to Aug. 13. Admission, $1.
Six Races Daily, commencing at 2:30 p. m. Music by Banks Cregier's Orchestra.
Illinois Central Special trains at 12:30, 12:55, 1:10 and 1:40 p. m., stopping at Van Buren street, 12th, Cermak road and Halsted street. Returning, first train after 5th race, Chicago & Oak Park Elevated leave Lake and Clark streets at 12:05, 12:17, 12:30, 1:05, 1:17, 1:30 p. m., stopping at all loop stations. Returning, first train after 5th race, others after last race, stopping at Halsted St. Metropolitan Elevated—Leave Park and Van Buren at 1:11, 1:21 and 1:31 p. m., stopping at all loop stations, connecting at 63d Ave. with Suburban Electric direct to race track. 12th Street Electric—Specials from Van Buren and Halsted streets, 12:30 to 1:30 p. m., at short intervals. Madison Street Cable connecting at 40th street with surface electric cars.

POWERS' NEW THEATRE
Rebuilt in Conformity to City Ordinance.
BLANCHE RING WITH HARRY CONOR Sp'cly Engag'd
IN VIVIAN'S PAPAS Nightly, Wed. and Sat. Matinees
NOTE | MISS RING and this "MERRY BAND OF PLAYERS" open the NEW RAVINIA THEATRE, Highland Park, Next Monday, playing there Monday and Tuesday.
As a consequence Powers' Theatre will be closed on those evenings.
Wednesday Matinee (Aug. 17) "Vivian's Papas" successful run will be resumed at this theatre.
Friday (Aug. 19)—98th Time—"Vivian's Papas"—SOUTHERNER
Saturday (Aug. 20)—LAST MATINEE & NIGHT

CLEVELAND'S Chestnut Theater. Phone 1711 Main. BEST 1904.
40 DEGREES COOLER THAN OUTDOORS
25c MAT. DAILY First 10 Seats 20 Cents Tonight, 10 to 75 Cents
GREATER VAUDEVILLE
Thousands TURNED AWAY See the NIGHT
HAL DAVIS-INEZ MACAULEY CO. PAUL YORKE & ADAMS, MARTIN & HANDLEE, ST. CYRE SISTERS, RAYMOND TRIO, ROBERTS, CONSTANCE & CORRINNE.
AUG. 14—ODETTE TYLER, ELSIE JANIS CHARLEY CASE, Dawson & Farrel, Leonard Kane, DeVeaux & DeVeaux, Press Brees.
AUG. 21—Josef Yarrick-MAGIC KETTLE.

STUDEBAKER Regular Matinee Saturday.
That half million does not come so easy.
HENRY W. SAVAGE offers
RAYMOND HITCHCOCK
In the Comic Opera Triumph,
THE YANKEE CONSUL

AMUSEMENTS.

50c EXCURSIONS

Largest, steel, sidewheel passenger and excursion steamer ever in Chicago. "CITY OF BENTON HARBOR." Every day, 9:30 a. m., 12:30 noon, except Sat. and Sun., 2:30 p. m. Sundays, 10 a. m. EVERY NIGHT, 11:30.
Our 12:30 Noon 50c Continuous Round Trip Excursion, back about 9 p. m. Two local farms cheapest way to Paw Paw Lake, Watervliet, Coloma, Berrien Springs. Connecting with Pere Marquette, Big Four and L. & L. Rys. Buffalo and Niagara Falls, $8.00 round trip, three routes, Aug. 10 and 17. Ask for information. Only line furnishing music and dancing free. Grand Rapids, Holland and Saugatuck. Large, fast steamer "PURITAN," day boat; $1.35 Grand Rapids, $1 Holland, $1.20 Saugatuck. Night steamer "HOLLAND," $1.50 Holland and Saugatuck, $2 Grand Rapids. Morning steamer 9 a. m., every Saturday, 1:30 p. m. Every night at 8 o'clock.
GRAHAM & MORTON LINE,
Dock Foot Wabash-av. Phone Cent. 2122

Don't worry; it's wicked,
Or, as Mrs. Wiggs says, "It's sinful to fuss." We can't help worrying a trifle, however, about all those people who come late to see "MRS. WIGGS OF THE CABBAGE PATCH," and fail to get seats. It is faint praise to say that it is the
FUNNIEST PLAY IN TOWN.
Matinee Tomorrow at 2:15. Souvenirs next Wednesday Night.
GRAND OPERA HOUSE

THE BRITISH ARMY were years getting into the Tibetan city of Lhassa.
YOU can get in to Lhassa any night or matinee if you visit
The FORBIDDEN LAND
BEST OF ALL MODERN COMIC OPERAS. POPULAR SUMMER PRICES.
ILLINOIS THEATRE.

RIVERVIEW PARK & SHOOTER'S PARK
BELMONT AVE., WESTERN AVE. & BORDEN BOUL.
Twice Daily THE SENSATIONAL HIT—MADAME LILJENS High Fire Dive
Concert Every Afternoon and Evening.
SECOND REGIMENT BAND.
ADMISSION 10 Cents. Children, 5c. Sundays and Special Picnic Days, 25c; Children, 10c.
Buried Alive—ZELMAR—Cat. Afternoon.

COLISEUM GARDEN
Now Open—"Pop. Concerts."
BROOKE AND HIS BAND
25c—Every Night and Sunday Aft.—25c

SAM T. JACK'S
Madison-st., near State. Tel Cent. 2168.
2 BIG SHOWS EVERY DAY AT 2 AND 8.
REAL BURLESQUE, STAR SPECIALTIES AND PRETTY GIRLS.
LOTS OF THEM!

WHERE TO EAT

GUNTHER'S 212 STATE STREET ...FINE LUNCHEONS
DELICIOUS REFRESHMENTS FOUR O'CLOCK TEAS AND AFTER THEATER SUPPERS.

CHICAGO OPERA HOUSE
CONTINUOUS VAUDEVILLE.
Valerie Bergere & Co. Sherman & DeForrest.
A. O. Duncan. Gotham Comedy Four.
Treloar & Tempest. Winona Winter.
Fred J. Hamill. Marlow, Plunkett & Co.
4 American Trumpeters. Pearson & Goldmire.
Robbins & Tranaman. Wayne & La Mar.
Tom Hardy. The Bradys.
The Kinodrome. Belmont Sisters.
Prices, 15—25—35—50c. Reserved, 75c.

GARRICK—EVERY NIGHT. Pop. Mats. Wed. & Sat.
"What Are the Wild Waves Saying?" 5th
THE ROYAL CHEF IT'S THE BEST EVER. HONEST.

SOUTH SIDE BALL PARK
39th-st. and Wentworth-av.
BASE BALL TODAY.
WHITE SOX vs. NEW YORK.
Game called at 3:30 p. m. Ladies with escorts admitted free.

GREAT NORTHERN TONIGHT
MATS. SUN., WED. & SAT. 25c & 50c
"BUSTER BROWN"
EXTRA MATINEE FRIDAY.

WHITE SOX GAIN A 1 TO 0 VICTORY.

Again Defeat New York Rivals, This Time by White's Good Pitching.

DENTIST AGAIN IN FORM.

He Pitches with His Old Time Skill—Bostons Win in St. Louis.

In one of the most exciting pitchers' battles played here this season, "Doc" White demonstrated that he is at last himself again by beating Jack Powell of the Highlanders 1 to 0 and establishing the White Sox firmly in first place for the rest of this week, at least.

A great crowd, numbering close to 10,000 persons, was on hand to see the struggle, which meant so much to both teams. From the instant White stepped into the center of the stage the fans were with him, and rooted incessantly for him to win. All season long they had been waiting for the dentist to show the old time form which made him the most reliable man on the Sox's staff last year. They had waited in vain; although he exhibited occasional flashes of himself, there was apparently something lacking. Yesterday he had it all back again, and pitched with that cool, deliberate confidence which won many a close game for the bruised and beaten Sox of 1903.

White Shows Nerve.

New York was whitewashed, but not without a fight, which brought into play all of White's cunning, and which kept the fans wonderfully silent, with fast beating hearts. Once, just after the Comiskeyites had scored their lone run, it seemed as if New York could no longer be denied runs. The Highlanders filled the sacks full, with only one out, yet White never seemed to worry. When almost anything would score a run he made Conroy pop a little fly to Isbell; then, with the fans uttering sharp, quick yells at each swing of Kleinow's bat, but holding their breaths in anxiety between whiles, "Doc" struck out the enemy's catcher, effectually blocking off the threatening defeat.

Again, in the last round, with the Sox still one little point to the good, White once more pitched himself out of a hole, although it was nowhere nearly so deep as that in the seventh. Elberfeld was disposed of on a fly to Callahan, but there was a row of bad ones behind him. Extending himself to the limit, White grabbed a nasty bounder from Williams' bat which no one else could have reached, and recovered in time to beat the runner. It was a fortunate play, for Ganzel followed with a long drive through right center. Taking no chances of giving Fultz a chance to hit a good one and tie up the game, White passed him to first, then made Conroy hit the ball into Davis' veteran fingers for the third and last out.

Powell's Gifts Are Timely.

The Sox hit Powell a shade harder than New York did White, and their hits were cleaner, but they would never have scored a run except for Powell's brief unsteadiness in the sixth round, when he issued two passes after two were out. He had already fanned White and Green in that round, but followed it by hitting Jones and giving Callahan four wide ones. Davis won the game with a clean swat to center field, which let Jones scurry home with the single tally of the day. Callahan reached third and Davis second on the throw home, and Tannehill had two runs waiting to score, but popped out.

In the fourth Davis had put the Sox in fine position to score by following Callahan's good single with another like it. But Callahan took a long chance when Dougherty momentarily fumbled Davis' hit, tried to make third on it, and lost out, spoiling the opening.

Sullivan's Lightning Throw.

Aside from the brilliant work of the pitchers and White's fielding of his own position, the feature of the game was a lightning play by Sullivan and Isbell, which nipped in the bud what looked like a New York rally in the sixth. Powell had opened that round with a surprising single, and the enemy was roaring confidently, when White shot a straight, fast ball to Sullivan wide of the plate, Sully relayed it like a flash to Isbell at first, and Powell was out almost before he could make a move to get back to the base. He was out so far that he was on the second half of the ball when Isbell swung around to touch him, and, after making the swing, "Issy" had to swing back to get him. Score:

NEW YORK.

	AB	R	BH	TB	BB	SH	SB	PO	A	E
Dougherty, lf	4	0	1	1	0	0	0	1	0	0
Keeler, rf	4	0	1	1	0	0	0	2	0	0
Elberfeld, ss	4	0	1	1	0	0	0	3	2	0
Williams, 2b	4	0	0	0	0	0	0	2	3	0
Ganzel, 1b	4	0	0	1	0	0	0	9	0	0
Fultz, cf	3	0	0	1	0	0	0	2	0	0
Conroy, 3b	3	0	0	0	1	0	0	0	4	0
Kleinow, c	3	0	0	0	1	0	0	4	0	0
Powell, p	3	0	1	1	0	0	0	0	1	0
Totals	32	0	5	5	2	0	0	24	11	0

CHICAGO.

	AB	R	BH	TB	BB	SH	SB	PO	A	E
Green, rf	4	0	1	1	0	0	0	1	0	0
Jones, cf	3	1	1	1	0	0	0	1	0	0
Callahan, lf	3	0	1	1	1	0	0	2	0	0
Davis, 1b	3	0	1	2	0	0	0	4	0	0
Tannehill, 2b	3	0	0	0	0	0	0	1	2	0
Isbell, 1b	3	0	1	1	0	0	0	12	2	0
Donohue, 2b	3	0	0	0	0	0	0	1	1	0
Sullivan, ss	3	0	0	0	0	0	0	1	4	0
White, p	3	0	0	0	0	0	0	2	0	0
Totals	27	1	4	6	2	0	0	27	15	1

New York	0	0	0	0	0	0	0	0	0	0—0
Chicago	0	0	0	0	0	0	0	0	1	0—1

Struck out—By White, 4; Kleinow, [2]. Powell, Dougherty; by Powell, Green [2], Dundon, White. Left on bases—Chicago, 5; New York, 7. Hit by pitcher—Jones. Time—1:40. Umpire—Sheridan.

Notes of the White Sox Game.

New York today and tomorrow.

The work of both teams was clean cut and fast, the only error charge being an extremely excusable one, Davis's error, Sullivan's also falling to hold a sharp bounder from Ganzel in the sixth inning.

Today will be "Ladies' day" and tomorrow will be "National Union day." All the fans have been turning out for this series so extra attractions will be needed to fill the lot to overflowing tomorrow.

The White Sox would rather beat New York with its team intact than weakened by suspensions, but they will be "sore" if Powell and Williams are permitted after they have been fit for their outbreak in Cleveland.

Every one of the players, President Comiskey, Manager Jones, and all the fans were jubilant last night over the return of "Doc" White's form. With him added to the regular pitching staff the White Sox felt doubly confident of making the finish of their lives.

Henry Killilea of Milwaukee was at the game and indulged in several fanning bees. He dodged making any direct statements regarding the rumor that connected his name with the Washington club for next year, but waxed enthusiastic over the work of Jake Stahl, whom he picked up for the Boston club while at the head of it.

Things broke badly for the Sox in the opening inning. Green led off with a hit. Jones intended to sacrifice, but fouled to first. Ball pitched him were bad and he switched to try for a base on a sulking in a fly out. Then Green played hit and run with Davis, but Powell was "on" and pitched out of Callahan's reach, Green being caught at second easily. The next ball pitched went high over Kleinow's head, and Green could have made third easily if he had waited. To make it worse, Callahan was passed a moment later, only to die on Davis' pop.

ATHLETICS WIN LONG CONTEST.

Defeat Cleveland in a Thirteen Inning Pitchers' Battle by a Score of Two to One.

Cleveland, O., Aug. 11.—Today's game between Cleveland and Philadelphia went thirteen innings. Waddell and Bernhard pitched splendid ball, especially with men on bases. Both clubs scored in the fourth, Philadelphia on Murphy's triple and Lajoie's error, and Cleveland on Lajoie's double and Lush's single. Philadelphia scored in the thirteenth on Murphy's pass, M. Cross' sacrifice, Schreck's hit, and Bemis' muff of Lajoie's throw. Waddell struck out fourteen men and Bernhard nine. Score:

Cleveland.	AB	R	H	PO	A	E	Phila.	AB	R	H	PO	A	E
Hinchman, rf	5	0	0	4	0	0	Harmon, rf	6	0	2	1	0	0
Flick, rf	0	0	0	0	0	0	Pickering, cf	5	0	0	3	0	0
Lajoie, 2b	6	1	2	4	4	1	Davis, 1b	5	0	1	12	1	0
Elberfeld, ss	5	0	1	2	3	0	Cross, ss	5	0	1	2	3	0
Clarke, lf	5	0	0	2	0	0	Seybold, rf	6	0	2	0	0	0
Lush, lf	0	0	1	1	0	0	Murphy, 2b	5	1	2	2	1	0
Turner, cf	5	0	0	2	0	0	M. Cross, c	5	0	1	4	1	1
Bemis, c	4	0	1	6	1	0	Schreck, c	0	0	0	1	0	0
Bernhard, p	5	0	0	0	0	0	Waddell, p	5	0	1	2	0	0
Totals	40	2	*36	27	8	1	Totals	50	1	12	39	15	1

*Ovan out, hit by batted ball.

Cleveland	0	0	0	1	0	0	0	0	0	0	0	0	1	0—2
Philadelphia	0	0	0	0	1	0	0	0	0	0	0	0	0	1—2

RUNS—Murphy [2], for Philadelphia; Lajoie, for Cleveland. Two base hits—Lajoie, Ray, M. Cross. Three base hit—Murphy. Sacrifice hits—Flick, M. Cross. Stolen bases—Lajoie, Bemis, M. Cross, Harmon. Double plays—Davis, Bases on balls—Off Bernhard, 6; off Waddell, 4. Hit by ball—By Waddell, 2. Struck out—By Bernhard, 9; by Waddell, 14. Time—2:10. Umpire—Dwyer. Attendance—3,715.

Boston, 12; St. Louis, 5.

St. Louis, Mo., Aug. 11.—The Boston Americans defeated the locals today in a slugging match by a score of 12 to 5. Petty, who started to pitch for St. Louis, was knocked out of the box in the fifth inning. Stever succeeded him and was also pounded hard. Score:

St. Louis.	AB	H	PO	A	E	Boston.	AB	H	PO	A	E
Burkett, lf	4	1	1	1	1	Selbach, lf	5	1	2	1	0
Heidrick, cf	5	1	3	0	0	Stahl, rf	4	2	1	0	0
Moran, 3b	5	0	0	2	1	Stahl, cf	4	2	2	0	0
Wallace, ss	5	2	2	3	0	Collins, 3b	4	2	2	1	0
Ludwig, 2b	5	0	1	2	0	Freeman, rf	3	0	1	0	0
Hynes, c	3	0	0	4	1	Nash, c	3	1	11	1	0
Sugden, 1b	4	1	10	0	1	Ferris, 2b	5	2	2	1	0
Kahoe, c	1	0	3	0	0	Farrell, c	5	0	2	4	0
Petty, p	2	0	0	0	0	Tannehill, p	1	0	0	5	0
Stever, p	0	0	0	1	0						
Totals	36	5	27	11	2	Totals	41	12	27	13	0

St. Louis	1	0	1	0	0	0	2	0	1	—5
Boston	0	1	0	2	1	4	0	4	0	—12

RUNS—Selbach, Parent [2], Collins [2], Freeman [2], Leahance [2], Ferris [2], Burkett [2], Wallace [2] and Wallace for St. Louis. Three base hits—Wallace [3], Sugden. Ferris [2], Collins, Leahance. Two base hits—Parent, Heidrick. Sacrifice hits—Heidrick [2], Stahl. Double play—Heidrick-Wallace-Sugden. Passed ball—Hynes. Stolen bases—Kahoe. Hit by pitcher—Freeman. Wild pitch—Petty. Bases on balls—Off Petty, 2; off Stever, 2; off Tannehill, 2. Struck out—By Petty, 1; by Stever, 3; by Tannehill, 7. Time—2:38. Umpire—Connolly. Attendance—2,900.

Detroit, 7; Washington, 3.

Detroit, Mich., Aug. 11.—Today's game was characterized by many weak plays, O'Leary and Cassidy offending most. Both teams had poor, wild throw, and wild pitch also helped Detroit. All the field chances were easy. Robinson, with two singles and a triple in three times at bat, was the batting star. Stahl was momentarily knocked out by a pitched ball, which struck him on the head. Score:

Detroit.	AB	H	P	A	E	Wash'ton.	AB	H	P	A	E
Barrett, cf	5	0	3	1	0	Stahl, lb	3	1	4	0	0
Coughlin, 3b	3	0	1	2	0	Hill, 2b	4	2	2	5	0
Robinson, lf	5	3	2	0	0	Milan, lf	4	0	2	0	0
Crawford, rf	2	1	1	0	0	Heisman, rf	4	0	1	0	0
Hickman, 1b	3	0	10	1	0	O'Neil, cf	4	1	2	0	0
Lewis, 2b	4	0	1	3	0	Donovan, rf	3	0	1	0	0
Drill, c	2	0	6	1	1	Clarke, c	4	0	7	1	0
O'Leary, ss	4	1	2	3	3	Kittredge, c	1	0	4	2	0
Kitson, p	3	1	1	0	0	Hughes, p	3	0	1	0	1
Totals	31	7	27	13	4	Totals	33	5	24	17	3

Detroit	0	0	0	0	3	0	1	3	0	—7
Washington	0	0	0	0	1	0	1	1	0	—3

Earned runs—Robinson [2], Crawford, Drill, O'Leary, and Kitson for Detroit; Heisman, O'Neil, and Cassidy for Washington. Two base hit—Heisman. Three base hit—Robinson. Sacrifice hits—Barrett, Crawford, Hickman, Lewis, Kitson. Stolen bases—Kitson, 1; off Hughes, 4. Struck out—By Kitson, 9; by Hughes, 3. Double play—Barrett-O'Leary-Hickman. Wild pitch—Hughes. Hit with ball—Stahl. Umpires—O'Loughlin and King. Time—1:46. Attendance—3,000.

All Professionals, 5; Clinton, 0.

Clinton, Ia., Aug. 11.—[Special.]—Harley Parker's All Professionals defeated Clinton today. Score:

Clinton	0	0	0	0	0	0	0	0	0	—0
Parkers	0	0	2	0	0	0	0	3	0	—5

Batteries—Eule and Fracey; Koufflet and Hughes.

Twenty Innings in K. I. T.

Henderson, Ky., Aug. 11.—The Henderson and Cairo teams of the K. I. T. league played a twenty inning game here today, the score being 4 to 2 in favor of Cairo. Hollycross for Cairo and Morgan for Henderson were the opposing pitchers.

Paducah, 9; Hopkinsville, 4.

Vincennes, 3; Clarksville, 2. [Sixteen innings.]

PREPARING FOR THE BIG RACE.

Yachtsmen on Their Way to Chicago to Attend the Lipton Cup Contest.

The officials and guests for the Lipton cup races, which begin tomorrow, are beginning to arrive in the city, several from Detroit and Milwaukee already being on hand to look the contesting fleet over before the races. Thomas Fleming Day of New York, editor of Rudder, who will act as one of the judges, wired the Columbia Yacht club regatta committee he would arrive today. A message was also received from Vice Commodore Jennings of the Country club of Detroit stating that the delegation from that city would arrive by special train some time today, while the flagship Thistle is also expected this afternoon, bearing Commodore E. P. Vilas and other Milwaukee Yacht club representatives. Other out of town yachting enthusiasts will swell the crowd that will be on hand, and the Columbia club committee has made arrangements for an additional steamer, in order that all may have an opportunity to follow the racers over the course.

The Milwaukee pair, Pilot and Mendota, show up well and look to be formidable candidates, especially the last named, which is picked by many who have seen the boat in action in its Milwaukee races as the most likely entry to take the series. Mendota is moored at the Columbia Yacht club anchorage. Measurer Cothroll has been busy ascertaining if all the boats are within the limitations of the class. J. F. McGuire's Hoosier was found to be a trifle too long on the water line, and will be handicapped by being sailed with but four men in place of five.

Those which have passed the inspection successfully are Yo San, Ste. Claire, Spray, and Ventura. Yo San, however, had to have 200 pounds of inside ballast removed. Mendota's measurements, except the water line length, were taken yesterday. La Rita and Sprlie, dry docked at South Chicago yesterday, will probably be up in time to have the tape applied before the expiration of the time limit at 2 p. m. today.

News reached the club yesterday that Commodore Frank W. Fletcher of the Tawas Beach Yacht club would attend the races on his big ocean going steam yacht Winyah, which was formerly the property of Mrs. Andrew Carnegie. Mr. Fletcher will entertain a large party aboard the yacht during the series.

Challenges for the Canada Cup.

Toronto, Ont., Aug. 11.—The Royal Canadian Yacht club will challenge for the Canada cup, now held by the Rochester Yacht club. The race will be sailed next summer.

Hill and De Tray to Wear Maroon.

The tide of athletes that has set in for the University of Chicago proves stronger yesterday, when it was learned that the two North Division stars, Ed Hill and Leo De Tray, had announced their intention of entering the south side university. Coach Stagg was not present to verify the report, but Hill and De Tray have told maroon athletes Chicago was the school of their choice.

STANDING OF THE CLUBS.

AMERICAN LEAGUE.	W.	L.	Pct.	NATIONAL LEAGUE.	W.	L.	Pct.
Chicago	60	38	.612	New York	68	36	.791
Boston	57	38	.600	Chicago	68	36	.654
New York	58	38	.591	Pittsburg	63	38	.624
Philadelphia	53	39	.576	Cincinnati	57	41	.582
Cleveland	50	41	.549	St. Louis	47	57	.315
Detroit	39	54	.419	Boston	37	62	.374
St. Louis	36	62	.400	Brooklyn	33	65	.337
Washington	31	64	.326	Philadelphia	29	69	.274

AMERICAN ASSN.	W.	L.	Pct.	THREE EYES LEAGUE	W.	L.	Pct.
St. Paul	67	41	.621	Springfield	54	42	.536
Columbus	66	40	.619	Cedar Rapids	53	41	.564
Milwaukee	61	46	.570	Dubuque	53	44	.542
Louisville	60	48	.556	Bloomington	46	46	.500
Minneapolis	59	52	.506	Rock Island	45	47	.489
Indianapolis	51	56	.468	Decatur	44	48	.478
Kansas City	39	69	.361	Davenport	42	51	.433
Toledo	31	76	.290	Rockford	35	61	.365

CENTRAL LEAGUE.	W.	L.	Pct.	WESTERN LEAGUE.	W.	L.	Pct.
Fort Wayne	63	41	.606	Denver	58	38	.604
Terre Haute	59	46	.562	Col. Springs	54	37	.593
South Bend	56	46	.549	Omaha	52	47	.525
Wheeling	52	48	.520	Des Moines	52	49	.515
Dayton	49	53	.480	St. Joseph	50	54	.481
Evansville	48	53	.475	Sioux City	31	68	.313
Marion	45	55	.450				
Grand Rapids	39	65	.375				

Yesterday's Results.

AMERICAN LEAGUE.

Chicago, 1; New York, 0.
Detroit, 7; Washington, 3.
Boston, 12; St. Louis, 5.
Philadelphia, 2; Cleveland, 1 [thirteen innings].

NATIONAL LEAGUE.

Chicago, 6; Philadelphia, 1.
New York, 5; Cincinnati, 2.
Pittsburg, 7; Boston, 2.
St. Louis, 4; Brooklyn, 3 [seventeen innings].

AMERICAN ASSOCIATION.

Louisville, 5; Minneapolis, 3.
Milwaukee, 7; Columbus, 4.
Indianapolis, 8; Kansas City, 4. [First game.]
Kansas City, 8; Indianapolis, 3. [Second game.]
St. Paul, 9; Toledo, 1. [First game.]
St. Paul, 5; Toledo, 4. [Ten innings.]

THREE EYES LEAGUE.

Cedar Rapids, 7; Bloomington, 2.
Rock Island, 8; Springfield, 2.
Davenport, 5; Rockford, 4. [Fourteen innings.]
Decatur, 2; Dubuque, 0. [First game.]
Decatur, 3; Dubuque, 1. [Ten innings.]

CENTRAL LEAGUE.

Grand Rapids, 5; Evansville, 0.
Terre Haute, 9; South Bend, 7.
Fort Wayne, 3; Dayton, 1. [Two innings.]
Wheeling, 5; Marion, 4. [First game.]
Wheeling, 14; Marion, 6. [Second game.]

WESTERN LEAGUE.

Sioux City, 4; Omaha, 3.
Des Moines, 9; St. Joseph, 0. [Forfeited.]

Games Today.

AMERICAN LEAGUE.

New York at Chicago.
Boston at St. Louis.
Washington at Detroit.
Philadelphia at Cleveland.

NATIONAL LEAGUE.

Chicago at Philadelphia.
Pittsburg at Boston.
Cincinnati at New York.
St. Louis at Brooklyn.

PHILLIES PROVE EASY FOR COLTS.

Selee's Men Win Their First Game in Philadelphia, Score 6 to 1.

WICKER IS ON THE SLAB.

Gives Home Team Only Run by Hitting the Batter with Pitched Ball.

Philadelphia, Pa., Aug. 11.—[Special.]—It was easy for the Colts to win from the Phillies this afternoon in the first game of the series here, the score being 6 to 1. All that saved the locals from a shutout was a mistake by Wicker in the first inning when the bases were full by putting the ball so close to Lush that it touched his sleeve and he was allowed to walk, forcing in Titus.

Fraser, who was in the box for the locals, was not in his best form. The Colts touched him up freely, getting ten hits, but they were not responsible for the six runs altogether, as the Phillies made five errors.

Wicker was given gilt edged support. The Quakers got credit for seven hits, but the work of Tinker in stopping several grounders that were tagged for base hits helped some. Wicker was a little wild in the first two innings, issuing two bases on balls and hitting a batter. He settled to his task after that, and only five Philadelphia men reached first base during the remainder of the game.

Home Team Is Crippled.

Less than 2,000 people witnessed the game. The weather had cleared nicely and the grounds were in fine shape. Duffy's team is badly crippled and showed little life. Doyle and Hulswitt are on the hospital list, one with a broken finger and the other with bad ankles.

There was nothing doing for the Colts in the first inning, but the Phillies managed to work in their only run. Titus hit to left, and McGee got a pass and Gleason filled up the bases on a swift grounder which Evers got in time to hold Titus at third. Lush was working hard for a base on balls, and managed to let the ball touch his clothing. Umpire Zimmer giving him a base and forcing Titus home.

Colts Go to the Front.

In the second Tinker walked, and stole second, going to third on Barry's grounder to first, and coming home on Wicker's drive to left field. The game was a tie up to the fifth, when Barry landed for a clean hit to left, and reached second on Wicker's out. Slagle sent a roller to Gleason, and the "Kid" missed it several times before he could pick it up, and Barry crossed the plate. Chance reached first on a fumble by Donohue in the sixth, and then raced on to third when McCarthy singled to right. Kling popped to Wolverton, but Chance managed to tally on Evers' long fly to Titus.

Chance and Evers added runs in the eighth on hits by themselves and Tinker and errors by Fraser and McGee. Wicker scored the final run in the last inning on hits by himself and Chance, a sacrifice by Slagle, and Wolverton's fumble. Score:

Chicago.	AB	R	H	PO	A	E	Phila.	AB	H	P	A	E
Slagle, lf	5	0	1	4	0	0	Thomas, cf	3	0	2	3	0
Casey, 3b	4	0	2	3	2	0	Titus, lf	3	0	2	3	0
Chance, 1b	4	2	15	0	0	0	Wolver'n, 3b	4	0	2	2	0
McCar'y, cf	5	1	2	0	0	0	McGee, rf	4	0	2	0	0
Kling, c	4	0	1	4	0	0	Gleason, ss	4	0	1	2	1
Evers, 2b	4	1	1	4	1	0	Lush, 1b	3	0	6	0	1
Tinker, ss	3	1	1	4	0	0	Roth, c	4	1	7	2	0
Barry, rf	4	1	0	0	0	0	Donohue, ss	4	0	1	1	0
Wicker, p	3	1	0	2	0	0	Fraser, p	4	1	0	1	1
							*Doolin	1	0	0	0	0
Totals	37	11	27	13	3	0	Totals	35	2	27	10	5

*Batted for Fraser in ninth.

Chicago	0	1	0	0	1	1	0	2	1	—6
Philadelphia	1	0	0	0	0	0	0	0	0	—1

RUNS—Chance [2], Evers, Tinker, Barry, and Wicker, for Chicago; Titus, for Philadelphia. Left on bases—Chicago, 7; Philadelphia, 10. Stolen bases—Casey [2], Tinker, Barry, Slagle. Two base hits—Donohue, Thomas. Sacrifice hit—Wicker. Struck out—By Fraser, 5; by Wicker, 1. Bases on balls—Off Fraser, 1; off Wicker, 4. Hit by pitched ball—Chance. Time—1:55. Umpire—Zimmer. Attendance—1,824.

Notes of the Colts.

Brown and Duggleby will be the opposing pitchers tomorrow.

Barry was given a hearty welcome by the fans the first time at bat. This was his first appearance here since joining the Colts.

Business Manager Shettaline announces that a double header will be played on Saturday afternoon to work off one of the postponed games from last trip.

PLAY SEVENTEEN INNING GAME.

Cardinals and Superbas Fight for Victory in Long Contest at Brooklyn, St. Louis Finally Winning.

Brooklyn, N. Y., Aug. 11.—The St. Louis and Brooklyn National league teams played a seventeen inning game today, the longest contest that ever took place on the Washington park grounds in Brooklyn, and the visitors won by a score of 4 to 3. St. Louis won out in the seventeenth inning by scoring two runs on Farrell's single, a base on balls to Shannon, Beckley's sacrifice, and Brain's single. Score:

Brooklyn.	AB	H	P	A	E	St. Louis.	AB	H	P	A	E
Gessler, cf	7	2	5	1	0	Farrell, 2b	7	2	3	10	0
Dillon, 1b	6	2	19	1	0	Shannon, rf	6	3	4	0	0
Lumley, rf	6	1	4	0	0	Beckley, 1b	6	3	21	1	0
Sheckard, lf	6	0	0	0	1	Brain, ss	6	0	1	7	0
Strang, 2b	7	1	5	1	0	Smoot, cf	6	1	1	0	0
Babb, ss	7	2	5	0	0	Barclay, lf	6	0	2	0	0
Bergen, c	6	0	8	1	0	Burke, 2b	6	0	1	2	1
McCor'k, 3b	6	0	1	3	0	McLean, c	6	0	10	1	0
Jones, p	6	0	0	3	0	Nichols, p	6	0	1	5	0
Totals	56	9	51	21	0	Totals	55	10	51	20	1

Brooklyn	0	0	0	1	0	0	0	0	0	0	0	0	1	0	1	—3
St. Louis	0	0	0	0	0	0	0	0	0	0	0	0	1	0	2	—4

RUNS—Farrell, Shannon [2], and Beckley for St. Louis; Gessler and Lundley [2] for Brooklyn. Two base hits—Gessler, Lumley, Strang. Home run—Shannon. Sacrifice hits—Beckley [2], Dillon, Sheckard, Bergen. Stolen bases—Smoot, Babb. Double play—Brain-Beckley. Bases on balls—Off Jones, 2; off Nichols, 2. Struck out—By Jones, 6; by Nichols, 14. Time—2:25. Umpire—Johnstone. Attendance—2,500.

Pittsburg, 7; Boston, 2.

Boston, Mass., Aug. 11.—Timely hitting, costly errors, and Willis' lack of control combined to give Pittsburg today's game, 7 to 2. Flaherty also gave a number of bases on balls. Otherwise, Boston would probably not have scored. Wagner saved Willis from a number of serious errors by wonderful first base playing. Score:

Pittsburg.	AB	H	P	A	E	Boston.	AB	H	P	A	E
McCor'k, lf	5	0	4	0	0	Geier, cf	4	2	1	0	0
Beaumont, cf	4	1	2	0	0	Tenney, 1b	3	1	9	2	0
Casaday, rf	4	0	1	0	0	Abbat'o, ss	3	0	3	1	1
Wagner, 1b	4	2	11	0	0	Moran, 3b	4	0	0	1	1
Kruger, 3b	4	2	2	1	1	Delehan'y, 2b	4	0	1	2	0
Ritchey, 2b	4	0	0	4	0	Carnell, lf	4	1	2	0	0
Diehl, ss	3	0	2	3	0	Carney, rf	4	2	2	0	0
Smith, c	2	0	2	1	0	Needham, c	4	0	7	2	0
Carisch, c	2	0	2	0	0	Willis, p	3	0	1	2	0
Flaherty, p	1	1	2	2	0						
Totals	34	8	27	14	1	Totals	32	6	27	12	3

Pittsburg	2	0	0	0	0	2	1	1	1	—7
Boston	0	0	0	0	0	0	0	0	2	—2

RUNS—Beaumont, Casaday [2], Wagner [2], Ritchey, and Flaherty for Pittsburg; Geier and Needham for Boston. Two base hit—Wagner. Sacrifice hits—Abbaticchio, Diehl. Home run—Flaherty. Stolen base—Wagner. First base on balls—Off Willis, 3; off Flaherty, 1. Struck out—By Willis, 4; by Flaherty, 1. Wild pitch—Willis. Time—1:45. Attendance—3,063. Umpires—Moran and Carpenter.

New York, 5; Cincinnati, 2.

New York, Aug. 11.—Mathewson was in fine form today against the Cincinnati team and struck out eleven men. Errors by the visitors, with timely hitting, gave the home team a 5 to 2 victory.

Cincinnati.	AB	H	P	A	E	New York.	AB	H	P	A	E
Kelley, lf	4	0	1	0	0	Br'nahan, cf	2	0	1	0	0
Seymour, c	4	0	10	2	0	Browne, rf	3	0	1	0	0
Doran, rf	4	1	0	0	0	Dunn, 3b	4	1	1	2	0
Odwell, lf	3	1	2	0	0	McGann, 1b	4	0	8	1	0
Corcoran, ss	4	0	2	3	0	Myers, lf	4	2	2	0	0
Steinfeldt, 3b	3	1	1	1	0	Dahlen, ss	4	2	1	2	0
Schlei, c	4	0	5	6	0	Gilbert, 2b	4	1	1	2	0
Woodruff, p	3	0	0	2	0	Bowerman, c	3	2	12	1	0
Ewing, p	3	1	1	3	0	Mathewson, p	3	0	0	1	0
Totals	30	5	24	14	5	Totals	29	8	27	9	0

Cincinnati	0	1	0	1	0	0	0	0	0	—2
New York	0	0	0	0	0	0	2	0	3	—5

RUNS—Bresnahan, Dunn, McGann, Gilbert, and Bowerman for New York;

IN THE SOCIETY WORLD.

MISS MARIAN F. LINDMAN TO BE WED TO MR. H. M. IVES.

Debutante of Last Winter Is Second to Announce Engagement—Miss Margaret Young to Be Married to Mr. Rupert J. Henry of Rockford — Mr. and Mrs. J. Condit-Smith of Havana Are Guests of Mr. and Mrs. Edward L. Brewster at Lake Forest.

Among the engagements announced this week is that of Miss Marian Frances Lindman, daughter of Mr. and Mrs. John James Lindman, 4824 Kimbark avenue, to Mr. Harold Moor Ives. Miss Lindman was a débutante of last winter, and is the second of the many young women who made their bow to society to announce her engagement. The first was Miss Marie Hallberg, who now is Mrs. Stewart Hodges of Pittsburg. Miss Lindman was shown much favor during the winter, being an assistant at many of the débutante affairs. Mr. Ives is the son of Mr. and Mrs. J. H. Ives of Kenwood. No date has been set for the wedding.

Another engagement just announced is that of Miss Margaret Young, daughter of Mr. Henry Young, 4449 Lake avenue, to Mr. Rupert J. Henry of Rockford, Ill. The wedding will take place in the fall.

Mr. and Mrs. J. Condit-Smith of Havana, Cuba, are visiting Mr. and Mrs. Edward L. Brewster at Lake Forest. Mrs. Condit-Smith formerly was Miss Angeline Brewster. Mrs. Russell Dale, who, before her marriage in June, was Miss Helen Brewster of Denver, a niece of Mrs. Edward L. Brewster, leaves today for Cincinnati to join Mr. Dale, after spending a week visiting in Chicago.

Mr. and Mrs. Charles Wesley Barnes of the Chicago Beach hotel have as their guests Mr. and Mrs. Henry Edward Cregier of New York. Mr. and Mrs. Cregier spent the early part of the summer at Long Branch and Asbury Park, and after a stay of several weeks here will leave for the St. Louis exposition, thence to New York by the Muskoka lakes in Canada.

Mr. and Mrs. Charles M. Hewitt, Mrs. George Du Back, and Miss Josephine Du Back are at the Grand Hotel National, Lucerne, Switzerland.

The Misses Elizabeth and Mary Young, 4449 Lake avenue, have gone to Colorado Springs to remain a month.

Mrs. William M. Scudder and Miss Kathleen Scudder, 104 Lincoln Park boulevard, are at Mudlavia, Ind.

Mr. and Mrs. Arthur Dunham, who recently returned from their wedding trip to the coast, left last week for New York, whence they will go to Boston. On their return they will be at home at 191 Fifty-fourth street, instead of 484 Forty-fourth place, as announced at the time of their wedding.

Mr. and Mrs. Frank Richard Donahue and daughter, Gladys, of Oak Park, left yesterday for a ten days' visit to the St. Louis exposition.

The Chicago colony at Fox Lake is interested in the horse show and county fair to be given at the lake tomorrow afternoon and evening, under the auspices of the Fox Lake Region Horse Show association. It is to be held on the Brophy stock farm, and will be patterned after the recent horse show at Lake Forest and county fair at Lake Geneva. The proceeds will be divided between the Fox Lake Congregational church and the Fox Lake Yacht club, of which J. K. Dering is commodore. There will be a number of house parties at the lake, among those to entertain being Mrs. Walter Kimbark, Mrs. Will Hartwell Lyford, and Mrs. J. K. Dering, the guests of the latter to be Mr. and Mrs. Ben Johnson and Mr. and Mrs. Charles A. Sweet.

Judge and Mrs. M. F. Tuley, 5135 Washington avenue, were among the passengers sailing on the Manitou yesterday for Mackinac Island.

COUPLE WED IN EVANSTON: SOLD SOAP TO FIT OUT HOME.

Classmates in High School, the Pair Work Two Years Canvassing Suburb Purchase Furniture with Proceeds.

A romance involving two Evanston young people, who, during their high school course had sold soap in order to purchase furniture for their home, culminated yesterday in the marriage of Miss Grace B. Calligan, the 18 year old daughter of John B. Calligan, 1315 Main street, and Warren S. Williams, 730 Hinman avenue, who has just attained his majority. The two were classmates in the Evanston High school.

During their spare moments for over two years Miss Calligan and Williams devoted themselves to the selling of soap to the housekeepers of Evanston, who, knowing the intentions of the couple, were ready to help them. They stored away in a vacant barn, piece by piece, the furniture which they had bought with their profits from the soap business. Their plans were not opposed by their parents, who gave them every possible assistance in their scheme.

The plans of the friends of the young couple for giving them a "send off" were foiled by holding the wedding in the afternoon instead of in the evening, as had been announced. Mr. and Mrs. Williams started immediately after the ceremony for a wedding trip through the east.

AUTOISTS REST AT ST. LOUIS.

Having Had Machines Cleaned Up After Long Trip, Spend Day Riding About the City.

St. Louis, Mo., Aug. 11.—The automobile tourists who arrived here last night, having rested up and had their machines cleaned, spent the day riding about the city.

By order of Mayor Wells, the ordinance requiring all automobiles traveling in the city to carry license tags has been temporarily suspended, and the visitors are at liberty to journey around St. Louis at random without displaying the big blue and white license numbers.

Receptions and various entertainments have been arranged for them by the local committee, and on Sunday the grand automobile races will be held on the old St. Louis fair grounds track.

The contest began on July 25, with 122 starters. Of this number, sixty-three machines made the trip. The longest distance covered was between Boston and St. Louis—2,096 miles. The number of persons who made the trip, starting from various points, was 258. The biggest automobile to arrive, dubbed "the house on wheels," was driven by R. H. Johnston and E. S. Morton of New York. It is a closed compartment car of high power, and joined the run at Cleveland. The worst roads encountered were reported between Springfield, Ill., and Edwardsville, Ill.

SPREAD FIGHT ON CLUBHOUSES.

Property Owners Declare They Will Ask Courts to Prevent Construction by Park Board.

The South Side Property Owners' association, it was declared yesterday, would carry into the courts its fight against neighborhood clubhouses in parks. Members said the organization would ask an injunction restraining the south park commissioners from using small park funds for this purpose, charging it is illegal. The action, they said, would be begun in a day or two.

STATIONERS TO EXTEND SCOPE.

Chicago Club Makes Plans for Formation of National Society of Paper and Book Men.

A national organization of dealers in books, periodicals, and paper is being formed with the Chicago Stationers' association as its nucleus. At a meeting at the Grand Pacific hotel last night plans for the work were completed, and committees were appointed to arrange for a convention to be held Oct. 3 to 5.

$2.50 Chicago to Louisville and return via Monon Route. Tickets on sale Aug. 13, 14, 15, 16, limited. Good returning, Extension to Sept. 15 may be had by paying 50c additional.

DOMESTIC SCIENCE

CONDUCTED BY THE SCHOOL OF DOMESTIC ARTS AND SCIENCE OF CHICAGO

THE GIRL'S VACATION.

WHAT shall the girls do in vacation? There are so many things which the little women may do. Girls are eager and quick to learn, more deft with their fingers, though not so strong in their hands as their brothers are. They are happy to be busy, but in their activities they are not aggressive, as irrepressible as the boys. Fully as much wisdom is required in directing them, and they need as firm and sympathetic a hand to guide them.

As you value their present and future best welfare, do not let them slip away from you, and flit about like butterflies from lata rising to late retiring without an object in life but to have some fun. Such a course is demoralizing. It begets that intense unrest of purpose and expression too typical of American girls. The appeal is: "What next?"

So much is gained by opening to them definite lines of interest, and holding them to the activities and responsibilities of these interests. Give them a place of their own in life to fill, a room of their own to beautify and to care for; an unmolested place for their dolls and dollhouse, never mind the muss. Give them their own work baskets and piece bags; either let them use your machine carefully or have a little one of their own. Give them a garden patch to be well cared for, where they may raise what they please. Let them put up lunches to take out under the trees; let them have their little tea parties, attending to all the details themselves, and giving no one else any trouble.

Help them to plan out their work ahead, and help them to successfully carry on their plans. Read with them, not only short stories, but preferably books of sustained interest. Practice with them. Take them shopping with you. Give them a share in your charities and in your club enterprises.

Initiate them in all the household mysteries. To this end the value of a good domestic science school is not to be overestimated. Its influence is more far-reaching and potent than that of any other branch of education. It is not only a means of manual training, a course of instruction in the are of cooking based on a comprehensive knowledge of the science of food, but it is a means of valuable influence in creating a standard of skilled labor and dignifying skilled laborers.

These domestic science departments in our public schools and in all our girls' schools, parish and private, are doing much toward helping to solve one of the biggest domestic problems of the day. Through them both mistress and maid will know their business and their place. They will have an understanding and appreciation each of the work of the other which will lead to smoother conditions and to better relations of sympathy and mutual regard and helpfulness.

But, after all, this is empty and incomplete if the home spirit be not in it. Give the girls an opportunity to apply in the home, for the sake of those whom they love and desire to serve, the skill they have gained. As they go out in later years to the paradise of all true hearted, loving girls, the home of their own, let their preparation to meet all its opportunities be well seasoned with "mother ways." Do not you remember how your mother did this and that? Give your daughters the same rich heritage of memories.

That a girl should be trained from childhood to perform intelligently, skillfully all the womanly service of a home is a precept only old fashioned enough to be well seasoned and highly valued. There is no more beautiful and tender relation than that of father and daughter. Give the fathers a right of way; they will know how to take it. They have instincts of their own, too. Meanwhile, and all the while, the dear girls must have a good time, give it to them at every turn. Plan it with them and share it with them. They and their brothers' friends and their friends' brothers will suggest ways and means.

Do not forget that girls have a sensitiveness of conscience and of responsibility which should be respected. There is a danger sometimes of their assuming too much care, a degree that might prove a burden to the young shoulders; this might be the case where there were younger children, the charge of whom so easily shifts to anyone who is helpful.

At the same time, there is to be avoided the disposition to be too important. An overactive young woman becomes bustling, possibly hustling, lacking in that graceful repose characteristic of the gentle lady; a quality always becoming and acceptable. Sweet, well modulated tones, graceful motions, considerate attention to others are among the fundamental charms which help to make a woman what the Lord intended she should be, but not all he intended she should be.

O, it is a wonderful, a beautiful experience, a glorious opportunity, a solemn responsibility to be the father or the mother of a girl. Let us try to live up to it!

ELLEN LEE WYMAN.

Household Hints.

BY ADA M. KRECKER.

WHAT TO EAT NEXT WEEK.

Sunday, Aug. 14.

BREAKFAST.
Cantaloupes.
Barley. Sugar and cream.
Boiled bacon. Stewed potatoes.
Muffins. Coffee.

DINNER.
Sago soup.
Roast chicken. Giblet gravy.
Browned potatoes. Green corn.
Radish and olive salad.
Wafers.
Peach ice cream. Coffee.

SUPPER.
Canned soft shell crabs.
Tomato mayonnaise. Cheese biscuit.
Cake. Iced tea punch.

Monday, Aug. 15.

BREAKFAST.
Sugared currants.
Graham cereal. Sugar and cream.
Shirred eggs. Hashed potatoes.
Toast. Coffee.

LUNCHEON.
Corn fritters. Lettuce salad.
Cake. Iced tea.

DINNER.
Crab gumbo.
Chicken croquettes.
New potatoes. Baked tomatoes.
Lettuce. French dressing.
Baked peas with whipped cream.
Cheese. Water biscuit.
Coffee.

Tuesday, Aug. 16.

BREAKFAST.
Cut peaches with cream.
Boiled ham. Fried graham mush.
Popovers. Coffee.

LUNCHEON.
Vegetable salad.
Peach shortcake. Iced coffee.

DINNER.
Chicken soup.
Boiled salmon. Sauce Hollandaise.
Fried tomatoes. Mashed potatoes.
Watercress. French dressing.
Wafers. Cheese.
Blackberry roly-poly.
Coffee.

Wednesday, Aug. 17.

BREAKFAST.
Muskmelon.
Cracked wheat. Sugar and cream.
Creamed salmon on toast. Fried potatoes.
Hot rolls. Coffee.

LUNCHEON.
Sliced canned tongue. Cucumbers.
Gingerbread. Iced tea.

DINNER.
Vegetable soup.
Pigeon pie. Mashed potatoes.
Egg plant in batter. Creamed carrots.
Tomato mayonnaise.
Peach tapioca.
Coffee.

Thursday, Aug. 18.

BREAKFAST.
Blueberries, with cream.
Hominy. Butter and maple sugar.
Vegetable cutlets. Gems.
Coffee.

LUNCHEON.
Rice puffs. Raisin brown bread.
Sponge cake. Pears. Iced tea.

DINNER.
Kidney bean soup.
Codfish à la Cardinal.
New potatoes. Buttered beets.
Lettuce. French dressing.
Wafers. Cheese.
Watermelon.
Coffee.

Friday, Aug. 19.

BREAKFAST.
Peaches and pears.
Molded farina. Sugar and cream.
Tomato omelet. French fried potatoes.
Baking powder biscuit. Coffee.

LUNCHEON.
Tomato curry.
Sliced peaches. Scotch shortcake.
Lemonade.

DINNER.
Potato soup.
Fricassee of chicken. Boiled rice.
Fried egg plant. Corn.
Cucumber salad.
Wafers. Cheese.
Peach ice.
Coffee.

Saturday, Aug. 20.

BREAKFAST.
Cut peaches.
Creamed bacon on toast. Baked potatoes.
Rice griddle cakes. Coffee.

LUNCHEON.
Broiled mushrooms.
Beet and egg salad. Rye bread.
Pecan macaroons. Iced chocolate.

DINNER.
Noodle soup.
Baked bluefish. Egg sauce.
Mashed potatoes. Corn fritters.
Shaved cabbage. French dressing.
Cheese. Wafers.
Peach cobbler.
Coffee.

Menu Novelties—

PIGEON PIE.—Clean and wipe four pigeons, split them and put them in a kettle with either water or enough good broth to partially cover them. Lift them out and take out some of the larger bones, when they are thoroughly done. Cut the livers and hearts into bits and slice four hard boiled eggs. Butter a deep pudding dish and fill it with layers of pigeon, egg, pepper, salt, and giblets. Make a roux and thicken enough of the liquor in which it is cooked to fill the dish. Cover with a layer of good paste, leaving a hole in the center. Bake for an hour.

CODFISH A LA CARDINAL.—Have three pounds of codfish cut into inch steaks and sprinkle with salt, pepper, and lemon juice, brush with melted butter and let stand a few minutes. Arrange in a deep frying pan and pour on a cupful of water or stock and cover tightly. Simmer gently for twenty minutes, take up carefully with a skimmer, and arrange on a hot platter. Spread over each steak a layer of thick tomato sauce, flavored with a little anchovy and garnish with parsley and lemon.

RICE PUFFS.—Put one pint of cold boiled rice in a bowl, add to it one cupful of milk, three well beaten eggs, one tablespoonful of melted butter, a teaspoonful of baking powder, one teaspoonful of sugar, a dash of salt, and sufficient flour to make a thick drop batter. Drop by spoonfuls into hot fat and fry until brown. Drain on a napkin and dust with powdered sugar.

KIDNEY BEAN SOUP.—Soak three cupfuls of red kidney beans overnight in cold water. Drain, cover with boiling water, and cook slowly until soft. Rub through a sieve with enough of the water in which they were boiled to make a thin broth. Add to this a bunch of sweet herbs, salt and pepper, cook for half an hour, and add a few of the cooked whole beans, which have been left out for the purpose.

SCOTCH SHORTCAKE—One cupful of butter, one-half a cupful of moist brown sugar, a little spice, and flour enough to make a stiff dough. Mix thoroughly, and put in a pan, pressing it into shape, and bake in a moderate oven. Eat hot with butter.

CHEESE BISCUIT—Make dough as for baking powder biscuit, and a little richer. Roll thin, sprinkle heavily with grated cheese, double it over once, and run the rolling pin lightly over it. Cut out with a small cutter and bake.

PECAN MACAROONS—Four eggs, one scant pint of flour, one scant pint of sugar, one pint of chopped pecans. Beat eggs separately, mix yolks, sugar, and flour, add whites, and, lastly, beaten yolks, and nuts. Drop from a spoon into a buttered baking pan, and put a whole pecan into the middle of each.

FROZEN PEACHES—To two pounds of the whole fruit allow one pint of water and one pound of sugar. Boil sugar and water for five minutes and let cool. Peel and halve the peaches and rub through a sieve. Add the sirup and freeze. A pint of cream may be added just before freezing, or a wine glass of maraschino.

ICED TEA PUNCH—Squeeze six lemons on two cups of granulated sugar. Fill a large pitcher two-thirds full of cracked ice. Let it stand for an hour, and add three tablespoonfuls of chopped mint and a quart of hot tea. Stir thoroughly, and put in a gill of Jamaica rum. Pour into glasses of cracked ice and place a slice of lemon with a sprig of mint pulled through the center, in each glass.

BOY AIDS THE FREE ICE FUND.

Walter E. Lillienfield of Kalamazoo, Mich., Sells Salted Peanuts to Aid "The Tribune's" Work.

TRIBUNE free ice fund contributions:

Previously reported	$2,187.85
Mrs. A. Hammer	2.00
N. D. H.	1.00
Walter E. Lillienfield, Kalamazoo, Mich.	1.00
Total	$2,191.85

When 7 year old Walter E. Lillienfield of Kalamazoo, Mich., heard of how many babies and little boys and girls in Chicago suffered for the want of pure, sweet milk because their poor parents lacked the funds to get ice, he made up his mind to do what he could to help THE TRIBUNE free ice fund.

With a little money the boy had saved he bought a stock of salted peanuts, which he sold, realizing $1 in profits. This he contributed to THE TRIBUNE'S fund. In his letter he says:

"I am 7 years old. I earned $1 selling salted peanuts and I send it for THE TRIBUNE ice fund."

ADVERTISE IN THE TRIBUNE.

Your Corner.

In the secret places of every heart burns the soft, beautiful flame of aspiration.

Upward to all that is fair leaps its lovely little light.

Dispelling sadness and evil glows its fine splendor.

Shine brightly, fairy fire of heaven, and may the heart which you illumine keep you ever trimmed and burning!

*

T. L.: Manners that win are the external expression of hearts that win. Feel absolutely kindly toward those you meet, really wish to be of some service to them, genuinely sympathize with their feelings, and you will not lack fit expression for your feelings. Suppose you buy Margaret E. Sangster's book, "The Art of Being Agreeable."

*

MAYME C.: "The first shall be last and the last first." Your wish to be first and foremost is admirable, to be sure, but it will be more admirable when you learn to be first and foremost in the hearts of others, and this you cannot be until you have a real care and regard for others you cannot be foremost in their hearts.

*

C. C. J.: The ice cream fork differs from other forks in being shorter and broader, with broad tines, especially the lowest.

*

BLACKBERRY, December, 1850: You live in an ideal world peopled by the creatures of your own imagination, and are a bright, kind, philanthropic person, full of plans for the protection of the poor and needy. You would be an ideal mother, teacher, or missionary. You are now under unfortunate planetary influences, which are certain to bring cares and anxieties, and perhaps ill-health and misfortune.

*

MISS M. P. O., March, 1890: You are bright and cheerful; you form acquaintances and make friends quickly, and are adapted to a line of business which would bring you before the public. You are not fitted to domestic life and are likely to be unhappy in marriage, yet you will marry twice at least. Your health is likely to suffer under present planetary conditions, and it would be well for you to be careful for several years.

*

EIRRAC, September, 1870: You have an active mind and a talkative disposition, with great readiness in the use of words and an inclination to poetry or novel writing. You are artistic and love everything around you should be beautiful and in perfect order. You too fastidious and exacting to be happy in marriage, yet you will marry twice, perhaps three times. In about two years you will be under flourishing conditions.

*

TOPAZ, November, 1875: You have chosen your birthstone for a nom de plume, but the opal and pearl are also lucky for you. You are materialistic and are desirous of acquiring wealth and will rise to a position above that of birth. Marriage would be an unhappy union unless you should choose one congenial and a person whose birthday occurred in May or June would be likely to prove most fortunate. You are now under trying planetary conditions, which will continue for about two years.

*

MAUDIE, January, 1887: You have love of music and are gifted in elocution. You could be successful in either, and your practical business nature insures success in many other lines as well, in general business life or as a teacher. Your love of grandeur and elegance is likely to lead you into habits of extravagance, and although you will make money rapidly, yet, unless you are provided for by others, you are apt to be poor at times.

*

INQUISITIVE, October, 1880: You are now under influences which may bring matrimony, but at the present time marriage would not be likely to prove happy. You will never know real peace, for there will always be some one to make your life miserable. You are generous and anxious to give pleasure to friends, but after your early years there will be little appreciation for you in your own home. The last part of the life will be happier and you will have a peaceful ending.

*

GOLDEN ROD, February, 1836: You are one who looks out for her own interests and stands up for her rights. You have been under trying planetary influences for a year or more, and the same will continue for another year at least. Especially avoid making hasty decisions or taking journeys, and cultivate a determination to accept everything cheerfully. This period safely over, you have many years of a useful life to live.

*

TITANIA, June, 1887: You would be successful as a teacher, stenographer, or bookkeeper. Marriage is almost certain to occur more than once and will prove happy. You will wed before the age of 20, and the husband will be much older than yourself. You are now under some trying planetary influences, but owing to the elevation of Jupiter in your circle you will not suffer such reverses as would befall one with a less fortunate horoscope.

*

SUNNY JIM: This child will be versatile and quick witted and will have remarkable talent for elocution and the drama. He will be cautious and desire to make and save money, and is likely to enter business life, where he will accumulate wealth rapidly. He will also gain much through inheritance. He will take great interest in educational affairs and will be fond of acquiring all kinds of knowledge.

*

PANZY, August, 1880: Your horoscope is wonderfully fortunate for marriage and inheritance. You will suffer some reverses during the coming year and perhaps will suffer a bereavement, but it can safely be predicted that you will have no other misfortune until your fiftieth year. Marriage will occur in about four years, and you will marry an indulgent and devoted husband. FADETTE.

*

ALPENA, August, 1870: You have high aspirations after knowledge of all kinds and are receptive to new thought. Your greatest good fortune lies in marriage and the wife will bring happiness and wealth. You are a natural orator and possess an almost magnetic power over an audience. You would be successful in law or politics and there is also literary ability, especially as an historian. You will inherit property from old people, but will never have great wealth. FADETTE.

VACATION SCHOOLS END TODAY.

Six Weeks' Term Closes and Trustees Declare the Session Has Been Successful.

The six weeks term of the eight vacation schools will close today. They have been supported by a $5,000 appropriation by the board of education, and were aided by the woman's clubs of Chicago.

The schools have employed nearly 150 teachers, and once each week the pupils were taken on an excursion to the parks or some recreation grounds.

The attendance at the schools was so large that when they opened a large number of pupils who desired to take advantage of them were turned away. They were under the control of the school management committee and the vacation schools committee, and the sessions this year were considered successful.

ILLINOIS CENTRAL

ILLINOIS CENTRAL RAILROAD — MISSISSIPPI CENTRAL — VALLEY ROUTE

WORLD'S FAIR ST. LOUIS SPECIAL LOW RATES

$8.00 Round Trip — Aug. 15 — LIMIT 10 DAYS

$10.00 Round Trip — Daily — LIMIT 60 DAYS

$6—COACH EXCURSIONS—$6

Round Trip. Tuesdays and Thursdays in Aug. Limit 7 Days.

Daily Trains 8.50 am 12.04 pm 9.27 pm 11.36 pm To St. Louis

I.C.R.R. City Ticket Office, 99 Adams St. Phone, Central 2706. H. J. Phelps, G. P. & T. A.

TRIBUNE ADS FILL THE RESORTS

Thus far this month The Tribune has published 3,940 lines of Summer Resort Advertising—365 lines more than any other Chicago paper.

WOMAN GIVES MUCH WOE.

CAUSES THE SUSPENSION OF A WHOLE ENGINE COMPANY.

Captain and Men of House 51 of the City Department Are Punished for Being Absent from Duty—They Stop at Her House to Secure Refreshments and Marshal Misses Them—Refuse to Name Charmer Found at Fire.

The question in the fire department is: "What woman led engine company 51 into temptation?"

The captain is under seven days' suspension and the men under five days each, but, like gallant firemen, they refuse to tell the name of the person who is responsible.

The story is that she was among the spectators at a fire, and when the engine started back to its house she rode with the company. The engine passed her house, and she invited the men to come in and take something to strengthen them after their exertions. They accepted.

When the marshal looked into the engine house a short time afterward it was empty. The men and apparatus were missing. He reported them both "out of service." At the trial the men confessed for themselves, but would go no further, so they were punished.

The engine house is at 6345 Wentworth avenue. The fire occurred in the fashionable district of Englewood. All sorts of stories are being whispered about the beauty and social standing of the woman, but the men of No. 51 say they never will tell.

NORTH AND SOUTH RIVALS, SAYS U. OF C. PROFESSOR.

Predicts Intense Commercial Rivalry Between Hemispheres on Opposite Sides of Equator.

Intense commercial rivalry between the northern and southern hemispheres is to be the program of the future, according to Dr. J. P. Goode, professor of geology at the University of Chicago. Under the subject, "Geographic Locations as a Factor in Commercial Supremacy," Prof. Goode stated yesterday that people of the northern hemisphere had underestimated the resources of the land lying the other side of the equator.

"The time is coming," said he, "when North and South America will be rivals for commercial honors, while Europe will guard Africa jealously. We have failed to appreciate and understand the fertility of these southern continents, when as a matter of fact their productive capacities are far beyond our own. South American land is a hundred times more fertile than the soil of North America, while all the world could be fed on the products of Africa if the resources of that continent were properly developed.

"Such development cannot come under existing conditions, but the spread of population to those regions will tend to bring it about. The native labor must be utilized, and when properly directed by the white man increased production will result. Even when native labor has become adapted to the new order disease must still be contended with. Modern sanitary measures, however, will aid in overcoming this difficulty."

PROBES ZION CITY SMALLPOX.

Dr. Spalding of Health Department Investigates Rumor—Is Told There Are Few Cases.

The rumor that there was smallpox in Zion City was investigated yesterday by Dr. Heman Spalding of the Chicago health department.

Dr. Spalding called up Zion City in order to verify the report that there were several cases of the disease there. He was told that if there were any cases the number was small, and the patients had been isolated. He will make a further attempt today to learn the truth.

"While it is not probable that an epidemic has started," said Dr. Spalding, "since smallpox is not contagious except from close contact when the thermometer is over 65°, Chicago cannot afford to run any risks. If necessary, an official of the health department will visit the city today, and if many cases are found the state health department will be called upon to regulate the matter and see that all exposed persons are vaccinated."

Members of the Waukegan board of health visited Zion City during the day, and returned without learning of the conditions. As a result Mayor Pearce of Waukegan called on Secretary Egan of the state board of health to investigate.

FINDS NELLIE MURRAY SOLVENT

Judge Kohlsaat Enters Decree in Case of Dressmaker Sued by New York Firm.

Judge Kohlsaat yesterday entered a final decree in the bankruptcy proceedings brought against Nellie Murray, a dressmaker at 148 Oakwood boulevard, adjudging the defendant solvent. Miss Murray several weeks ago ejected from her home an attorney's clerk who had called to serve a legal paper. A. S. Montanye & Co. of New York, who held a claim amounting to $1,760, filed a petition asking to have her declared bankrupt. The business affairs of the defendant were investigated at a trial before Master in Chancery Eastman, who recommended to the court that the assets were sufficient to pay all outstanding claims.

$7.00 to Fifield and Return.

Aug. 12 and 19, return limit ten days from date of sale. Further particulars Wisconsin Central railway ticket office, 230 Clark street.

To Boston and back direct or via New York

$15.40 ¶ To Boston and back by rail direct, we will sell you a ticket for this price and you can stop at Niagara, Chautauqua or Cambridge Springs if you wish. No change of cars.

$20.70 ¶ Price of a ticket to Boston and back by way of New York and the famous Fall River steamers. All the beautiful Erie Railroad scenery along the Delaware Valley, the sights in the great metropolis, and a delightful ride through Long Island Sound with full orchestra, on the most palatial steamers in the world. You can stop off at Niagara Falls, Chautauqua Lake or Cambridge Springs on the way without extra charge.

Tickets on Sale Aug. 12, 13, 14.

Ask for particulars at the Erie office.

234 S. Clark Street. Tel. Harrison 3274.

SUMMER RESORTS.

WESTERN.

A Cool Delightful Spot

Chicago Beach Hotel

51st Blvd. and Lake Shore, Chicago

For a "city trip" or a "summer outing." Has all the advantages of a seaside resort, yet the L. C. express trains take you to the heart of the city in 10 minutes. The Finest Summer Hotel on the Great Lakes for Families, Transients and Tourists. Made of stone and pressed brick. All outside rooms, handsomely furnished; 320 bath rooms. Nearly 1000 feet of veranda overlooking Lake Michigan. Tempting table. Pleasant surroundings. Golf Tennis, Boating Bathing and Fishing. Send for handsome New Illustrated Booklet.

George W. Reynolds, Manager (Formerly Manager Hotel Del Monte, California.)

Colonial Hotel WEST BADEN SPRINGS, INDIANA.

Rates $2.00 per day and up, or send $2.00 for five gallons of SULPHUR WATER. A TEN DAY TREATMENT DELIVERED AT YOUR HOME. EXPRESS CHARGES PREPAID, which cures nervousness, indigestion, kidney trouble, chronic constipation, and a sure cure for liquor habit. Greatest Blood Medicine. SEND FOR LITERATURE.

HOTEL BEULAH

Finest summer hotel in the Northwest; golf, tennis, fishing, boating, and bathing. Opens June 23. Write for booklet. 80 miles from Chicago. Wisconsin Central R. R. JOHN PORTER & SON, Props., Lake Beulah, Wis.

EDUCATIONAL.

LAKE FOREST SCHOOL (FOR BOYS.)

Thorough instruction in all branches, fitting for college or university. Equipment complete. Physical training; ample playground; situation healthful and delightful. The house system under which the boys live, and the large number of Masters assure individual attention. Catalogue on application. Address JOSEPH CURTIS SLOANE, Head Master, Box S 50, Lake Forest, Illinois.

CHICAGO KINDERGARTEN COLLEGE

Prepares Kindergartners, Training Teachers, Supervisors, Primary Teachers, Specialists in Various Departments, Writers and Lecturers. SEND FOR CATALOGUE.

Mrs. J. N. Crouse | Co-Principals.
Miss Elizabeth Harrison | 10 VAN BUREN ST., CHICAGO.

THE ST. XAVIER ACADEMY

Established 1846.

Ideal Boarding and Day School for Young Ladies.

Address THE MOTHER SUPERIOR, 4928 Evans Avenue.

School Opens Tuesday, Sept. 6.

The Frances Shimer Academy Of the University of Chicago

A Home School for Girls and Young Women. College preparation. Liberal endowment permits moderate rates. Beautiful, healthful location, three hours west of Chicago. Music, Art, Domestic Science, Public Speaking, Small Labelling and Johanna Hess-Burr visiting Directors in Piano and Voice. Fifty-second year opens Sept. 13th. Office hour Mondays, July and August, Room 704, Fine Arts Bldg., Chicago.

Rev. WM. P. McKEE, Dean, Mt. Carroll, Ill.

NORTHWESTERN MILITARY ACADEMY, HIGHLAND PARK, ILL.

Thorough preparation for College or Business. Moral, educational, and social advantages and methods which will appeal to the thoughtful parents desiring their sons to have the best preparation for life. Address H. P. DAVIDSON, A. M., President

MONTICELLO Ideal school for young women and girls. 47th Year begins Sept. 8th. Faculty of specialists in charge of Departments for English, Classic and Continental Languages, Science, Music, Art, etc. Fine Gymnasium, Beautiful Campus, Tennis Courts, Golf Links, Basket Ball Field. Only 40 students on waiting list last year. Address MISS R. W. HASKELL, Principal - - GODFREY, ILL.

SEMINARY

Hansen Military Academy For Boys and Young men. Strict military discipline, with thorough courses of study, including preparatory, collegiate and commercial. School year opens Sept. 1st. Write for catalogue to HANSEN MILITARY ACADEMY, Fulton, Ill.

For a Catalogue of the Oldest and Largest Military School in the Middle West, address WENTWORTH MILITARY ACADEMY, Lexington, Mo.

ST. MARY'S ACADEMY, Notre Dame, Ind. 50th year begins Sept. 12th. Ideal location. Complete education for girls. Moderate cost. For catalogue address St. Mary's Academy, Notre Dame, Ind.

THE LORING SCHOOL FOR GIRLS

Certificate admits to Vassar, Smith, Wellesley, Wells, or Baltimore Woman's College. Opens Sept. 28th. STELLA DYER LORING, 2018 Prairie-av.

EDUCATIONAL.

DVORAK Dramatic School

Kimball Hall, 243 Wabash Ave., Chicago, Ill.

A SCHOOL OF ACTING DEPARTMENT OF Elocution, Oratory,

Physical Culture, Department, Delsarte. Write for Catalogue.

EDWARD DVORAK, Director.

American Conservatory KIMBALL HALL 243 to 253 Wabash Avenue CHICAGO, ILL.

The Leading School of Music and Dramatic Art. Sixty eminent instructors. Unsurpassed course of study. Special Teachers' Training Department and Lecture Courses. Unrivaled free advantages. Special rates to talented students of limited means. Fall term begins Sept. 12, 1904. Illustrated Catalogue Mailed Free. JOHN J. HATTSTAEDT, President.

Racine College Grammar School "The School that Makes Manly Boys"

Graduates enter any College or University. Special fall athletic schedule. Military drill. For Boys of 8 to 17 years old. Separate house and teachers for the little boys. Illustrated Catalogue sent on application to Henry Douglas Robinson, Warden, Racine, Wis.

Michigan Military Academy Prepares for West Point, Annapolis and all leading Colleges and Scientific Schools. Thorough military and excellent physical development together with superior intellectual and moral training. Number limited. Personal religious, manly and social advantages. Ideal location, 26 miles from Detroit. Healthfully situated, but removed from city dangers. Beautiful lake region; ample grounds; fine buildings. Six graded courses 8th grammar grade, high school graduate. Next year begins Sept. 15, 1904. The aim of the Academy Department of Reading, Rhetoric and Moral Culture. Gen. H. A. WILLIAMS, Supt. Orchard Lake, Mich., or Old Colony Bldg., Chicago.

Western Military Academy 39th year. New fireproof buildings. Modern equipment. Delightful location. Number limited. Strong faculty. Thorough military and academic departments. Local references. Upper Alton, Ill. Col. A. M. Jackson, A.M., Supt.

Culver Military Academy Culver, Ind. Few vacancies this fall for 100 more boys. Best equipped and most successful school in West. Apply early. Write for illustrated catalogue.

Girton School for Girls

Located in the most beautiful suburb of Chicago. College Preparatory, General, and Special Courses, Music, Art, Elocution. Physical Training and Out-of-Door Sports. Certificate admits to Smith, Vassar, Wellesley and other colleges. For Illustrated Year Book address FRANCIS KING COOK, Principal. Box 30. Winnetka, Illinois.

WATERMAN HALL, SYCAMORE, ILL.

A well established school for seventy girls. Sixteenth year will begin September 21. Preparatory, Academic, College Preparatory, and Special Courses. Rector at 510 Masonic Temple, Chicago, Monday, 11 to 1. Address REV. B. F. FLEETWOOD, D. D., Rector.

The SCHOOL QUESTION? WE CAN HELP YOU DECIDE IT Catalogues and reliable information concerning all schools and colleges furnished without charge. AMERICAN SCHOOL & COLLEGE AGENCY 1531 Fisher Bldg., Chicago, Ill.

BUSH TEMPLE CONSERVATORY Chicago. 150 FREE and PARTIAL SCHOLARSHIPS Write today for Particulars. Catalogue Free. Address D. SCHMIDT, Sec'y.

KEMPER MILITARY SCHOOL Founded 1844. Recognized preparatory school for Missouri State University and all leading colleges. Complete Business Course. Army Officer detailed by Secretary of War. For catalogue, address Col. T. A. JOHNSTON, Supt., 709 3d-st., Boonville, Mo.

The Morgan Park Academy of the University of Chicago (for Boys) gives a thorough preparation for all colleges and technical schools. For illustrated catalogue address the Dean of the Academy, Morgan Park, Ill.

COLUMBIA SCHOOL OF MUSIC KIMBALL HALL, CHICAGO. Fall Term, Sept. 12. Send for Catalog.

TODD SEMINARY FOR BOYS. 36th Year. An ideal school near Chicago, for 60 boys of public school age. Send for particulars. Come and see us. NOBLE HILLS, Principal, Woodstock, Ill.

Vacation Days Are Kodak Days

SWEET, WALLACH & CO. 84 WABASH AVENUE.

KODAKS $1 AND UP. DEVELOPING AND PRINTING

SUMMER RESORTS.

WESTERN.

THE MORAINE, Highland Park, Illinois.

On high bluff overlooking Lake Michigan

DEATHS.

Anderson, Dorothea. Armitage, Alice I. Bible, Oscar. Biedenstadt, Frederick. Booth, Sherman M. Campbell, Helen Ada. Clark, Frank. Cornell, Carl F. Curtis, Ada. Erickson, Otto. Fues, Christian. Gallaway, William C. Goodman, Elizabeth A. Gregory, Grace E. Hasbrouck, Annie. Hickey, Lizzie. Hiorth, A. J. Kane, Thomas F. Langeschen, Jacob. Ludwig, Mary S. Lusson, Albert J. Mix, Louise. Mitchell, Hazel. Morse, Maggie. McGreevy, James D. McLaughlin, Catherine. Phillips, Catherine. Quinn, James J. Rasmus, Thomas. Rajewski, Ignatz. Robinson, Mrs. Sarah C. Russell, Stockton. Sullivan, Jane. Wiley, Lillian. Wollenhaupt, Hermine.

ANDERSON—Dorothea, wife of Zacharias. Funeral to Mount Olive Saturday, at 1:30 o'clock, from 18 Ayers-ct.

ARMITAGE—Alice I., wife of Elton C., Aug. 11. Funeral 26 N. Oakley-av. Saturday, 1:30 p. m. Burial Rosehill.

ZEHLE—Oscar, husband of Dorine. Funeral 763 Lincoln-av., Friday, 2 p. m., to Montrose.

BIEDERSTADT—Frederick, Thursday, Aug. 11, at his residence, 107 Mohawk-st. Funeral notice later.

BOOTH—Sherman M., aged 91 years 11 months, at his residence, 58 N. Campbell-av. Remains now at 1511 Wilson-av., Sheridan Park; will be taken to Milwaukee at 11:30 a. m. today. Funeral there this afternoon at Forest Home cemetery.

CAMPFIELD—Helen Ada, wife of A. L.

CLARK—Frank, aged 42 years, suddenly, Aug. 11, at residence, 347 E. 53d-st. Burial private.

CORNELL—Carl F., suddenly, Aug. 11, youngest son of Marion W. and Henry L. Cornell, aged 6 years. Burial at house, Western Springs, Ill., 2 p. m., Saturday, Aug. 13.

CURTIS—Ada, wife of H. J. Curtis. Funeral 6228 Cottage Grove-av., Friday, at 2 p. m.; interment at Oakwoods.

ERICKSON—Otto, husband of Julia, Aug. 9. Funeral Mount Olive, 3 o'clock Saturday.

FUES—Christian, husband of Sophie O., Aug. 11. Funeral Saturday, 486 Orchard-st., at 1:30 p. m., to Maplewood Avenue M. E. church, at 2 p. m.; carriages to Mount Olive.

GALLAWAY—William C., aged 60 years. Funeral services at his late residence, 5406 La Salle-st. today, at 2 p. m. Aug. 12, 1904. Interment private. Graceland.

GOODMAN—Elizabeth A. Goodman, Aug. 10, 1904, aged 70 years, wife of the late James Goodman of Boston, Mass., mother of William A. of Boston, James S. and Alfred L. Goodman of Chicago. Services at late home, 1566 W. Monroe-st., Friday, at 3 p. m. Interment at Boston, Mass. Hartford [Conn.] and Boston papers please copy.

GREGORY—Grace Elizabeth, beloved daughter of Robert B. and Addie Hibbard Gregory, Wednesday, Aug. 10, aged 20 years. Funeral at Ledgemere, Highland Park, Friday, at 2:30 p. m. Burial private. Special car on 1:30 Northwestern train to Highland Park; also returning from Ravinia at 3:33.

HASBROUCK—Annie, Aug. 9. Funeral Friday, 2 p. m., 380 E. Division-st.; carriages to Rosehill.

HICKEY—Lizzie, Aug. 9, Lake Forest, Ill., daughter of the late James and Rosanna. Funeral Friday; interment at Lake Geneva, Wis.

HIORTH—A. J., husband of Anna. Funeral Thursday at 1 p. m., 92 Townsend-st.; carriages to Elmwood.

KANE—Aug. 10, at 4321 S. Halsted-st., Thomas F., husband of Maria. Funeral Saturday at 9 a. m., to St. Gabriel's; train to Mount Olivet.

LENGACHER—Jacob, aged 71, Aug. 9, 1904, beloved husband of Margaret Hafter Lengacher, father of William D., and Oscar J. Funeral Friday, Aug. 12, 1904, at 1:30 p. m., from late residence, 277 Fremont-st., to Graceland. Please omit flowers. Los Angeles [Cal.] and La Porte [Ind.] papers please copy.

LUDWIG—Mary S., Wednesday, wife of William. Funeral Saturday at 10 a. m., 1518 S. 44th-ct., to Oak Ridge.

LUSSON—Albert J., Aug. 10. Funeral Saturday, 9 a. m., to St. Benedict's, to Mount Olivet.

MAESSE—Louise, Aug. 10, wife of Nicholas. Funeral Saturday at 1 o'clock, 76 Ruble-st., to Waldheim.

MITCHELL—Hazel, daughter of Thomas and Kittie. Funeral 2915 Keeley-st., Saturday, at 9 a. m.; carriage to Calvary.

MORSE—Aug. 10, Maggie, wife of Ralph D. Funeral Saturday, 41 Lowell-pl., to Holy Family at 10 a. m.; carriages to Mount Carmel.

M'GREEVY—James D. McGreevy, beloved husband of Agnes Dalton McGreevy, father of James, Bernard, George and Blanche M. McGreevy. Funeral Saturday at 9:15 a. m. from his late residence, 763 W. Erie-st., to St. Malachy's church, thence by carriage to Calvary.

McLAUGHLIN—Catherine, daughter of Patrick and Margaret. Funeral Aug. 12, 3633 Wallace-st., at 10 a. m.; cars to Mount Olivet.

PHILLIPS—Catherine, Aug. 10. Funeral Saturday at 8:30 a. m., 98 Wisconsin-st., to St. Michael's; carriages to St. Boniface.

QUINN—James J., husband of Mary. Funeral Saturday, at 9 a. m., 4006 5th-av., to St. Cecelia's; Mount Olivet by trains.

RASMUS—Thomas, Monday. Funeral Friday to Rosehill.

RAJEWSKI—Ignatz, Aug. 10, husband of the late Anna. Funeral Friday, 672 N. Robey-st., to Holy Family, Division-st. and Bonfield.

ROBINSON—Mrs. Sarah C., widow of the Hon. James Robinson, Aug. 11, at Huntsville, Ala.

RUSSELL—Stockton Russell, son of Mr. and Mrs. Frank Howe Russell, Aug. 11, 1904; born Dec. 20, 1901. Services private.

SULLIVAN—Aug. 10, Jane, wife of Patrick, 3033 Indiana-av. Funeral Friday, 9 a. m., to Holy Angels'; cars to Mount Olivet.

WILEY—Aug. 9, Lillian, 27 Flournoy-st. Burial Friday, 10 o'clock.

WOLLENHAUPT—Hermine, Aug. 10. Interment Saturday, 164 Washburne-av., at 1 o'clock, to Concordia.

OFFICIAL DEATH RECORD.

THE FOLLOWING BURIAL PERMITS WERE issued yesterday by the health department:

Arnaboldi, Rosie, 9 months: 262 Division-st., Aug. 10.
Arbis, Oscar, 59; 783 Lincoln-av., Aug. 9.
Barrett, Newton, 91; 529 Washington-blvd., Aug. 9.
Burg, Bertha, 68; 1861 Grand-av., Aug. 9.
Brasee, Max, 21; 1849 Woodlawn-av., Aug. 10.
Brewster, Edward, 60; 4900 Flournoy-st., Aug. 9.
Guscie, Jane, 103; 3319 Lowe-av., Aug. 9.
Blair, Robert, 72; 3641 W. 63d-st., Aug. 8.
Brown, Elizabeth, 37; 178 Washburne-av., Aug. 9.
Corrigan, Agnes, 7 months; 629 Aldman-av., Aug. 10.
Carney, Thomas, 47; 35 Peoria-st., Aug. 7.
Cahill, Mary, 21; Frances Willard hospital, Aug. 10.
Curtis, Ada, 34; 6248 Drexel-av., Aug. 10.
Cornell, Carl, 6; 225 Fremont-st., Aug. 10.
Decker, John, 2 months; 937 Marshfield-av., Aug. 9.
Dewar, Silvey, 9 months; 718 W. 18th-pl., Aug. 10.
Dwyer, Ida, 36; 1406 14th-pl., Aug. 8.
Fonash, Jacob, 64; 514 28th-st., Aug. 9.
Foley, Rose, 63; 921 24th-st., Aug. 9.
Fritz, Helen, 3 months; 325 Hudson-av., Aug. 9.
Galwors, John, 60; 1073 Wood-st., Aug. 10.
Gray, Axbert, 28; 1002 N. Hoyne-av., Aug. 8.
Goodman, Elizabeth, 70; 1566 W. Monroe-st., Aug. 10.
Gallaway, William, 60; 496 La Salle-av., Aug. 10.
Heffman, Grogontz, 41; 1737 N. Leavitt-st., Aug. 9.
Hallahan, Catherine, 27; 1502 Throop-st., Aug. 9.
Hocksenis, Dumrke, 78; 568 W. 17th-st., Aug. 10.
Hunke, Harold, 1; 3000 Throop-st., Aug. 9.
Hasbrouck, Mary, 60; 380 E. Division-st., Aug. 10.
Hiorth, Anders, 45; 92 Townsend-st., Aug. 9.
Inskeep, Carrie, 27; 1542 Windsor-av., Aug. 9.
Johnson, Emma, 38; 2961 Cottage Grove-av., Aug. 10.
Jonsant, Zuzana, 1 month; 591 Union-st., Aug. 10.
Jones, Sylvester, 40; Arcadia hotel, Aug. 7.
Kavanaugh, Dora, 52; 3156 Dearborn-av., Aug. 9.
Kotva, Marie, 90; 770 Loomis-st., Aug. 11.
Lewinska, Karulina, 4; 78 Fry-st., Aug. 10.
Lesiewicz, Felix, 2 months; 84 Bauwens-st., Aug. 9.
Lardner, Catherine, 55; 101 11th-st., Aug. 9.
Lubke, Henry, 65; 462 27th-st., Aug. 11.
Lubke, Henry, 65; 1110 Polk-st., Aug. 9.
Mackey, Alice, 83; 1110 Polk-st., Aug. 9.
Mortensen, William, 38; 179 Green-st., Aug. 9.
Morris, Nellie, 52; 2901 Wentworth-av., Aug. 10.
Nadolna, Helena, 1; 72 Fry-st., Aug. 10.
Nyman, Anna, Wozenko, 5 days; 3220 Auburn-av., Aug. 10.
Nash, L. F., 48; 1032 Benson-av., Aug. 10.
Nielsen, Thomas, 27; 144 Shotts-st., Aug. 4.
Phillips, Catherine, 36; 98 Winnebago-st., Aug. 10.
Peterson, Anna, 7 months; 565 Cleveland-av., Aug. 10.
Popsiak, Jan, 9 months; 200 W. Chicago-av., Aug. 9.
Poole, Grace, 23; 315 Superior-st., Aug. 7.
Prewski, Ignatz, 40; 672 Robey-st., Aug. 10.
Rohrbach, August, 75; 467 Ada-st., Aug. 9.
Rojek, Frank, 28 days; 185 Bunker-st., Aug. 9.
Rasparro, Angelo, 10 months; 209 Forquer-st., Aug. 10.
Rasmus, Thomas, 55; 718 Bryn Mawr-av., Aug. 8.
Reid, Eleanor, 5 months; 153 Sangamon-st., Aug. 10.
Schoff, William, 29; Cook County hospital, Aug. 6.
Sutton, Charles, 52; 1440 Cornelia-av., Aug. 8.
Sarnecki, Konrad, 1; 610 Ashland-av., Aug. 9.
Stanton, Nellie, 34; 982 Madison-st., Aug. 10.
Sullivan, Jane, 59; 3033 Indiana-av., Aug. 10.
Siegel, Ernest, 8 months; 718 W. Taylor-st., Aug. 11.
Schill, Mary, 19; 1107 Capl-st., Aug. 9.
Spuck, Elizabeth, 68; 23 W. 19th-st., Aug. 10.
Salerno, Antonio, 12 days; 154 Taylor-st., Aug. 10.
Sandzinski, Josef, 2 months; 613 Union-st., Aug. 10.
Schurhke, Clarence, 2 months; 1962 N. Leavitt-st., Aug. 11.
Szczutowski, Joanna, 1; 1217 N. Leavitt-st., Aug. 9.
Unidentified man, 40; Cook county Morgue.
Unidentified man, 30; 1941 Spaulding-av., Aug. 9.
Vogel, Gertrude, 2; 2604 Hamlin-av., Aug. 10.
Westberg, Linda, 2; 6367 Sangamon-st., Aug. 10.
Wargenau, Vincent, 4 months; 4812 Throop-st., Aug. 10.
Warneke, Louis, 77; 311 Larrabee-st., Aug. 9.

FOREIGN MAIL SCHEDULE.

FOREIGN MAILS WILL CLOSE AT CHICAGO postoffice as follows:

For Switzerland, Spain, Portugal, Turkey, Egypt, Greece, British India, Roumania, Belgium, Cape Colony, and Lourenco Marques, 5 p. m.

For Asia, 5:30 p. m.

For Alaska, 9 p. m.

For Manitoba, British Columbia, and Northwest Territory, 9 p. m.

For Austria, Denmark, France, Germany, Great Britain, Ireland, Italy, Norway, Netherlands, Russia, Sweden, via S. S. Kaiser Wilhelm der Grosse, Sunday, Aug. 14, 9 p. m.

For Jamaica, West Indies, 12 p. m.

For Nicaragua, 2 p. m.

For Hawaii, Japan, China, Corea, and Philippines, via San Francisco, by S. S. Nile, Sunday, Aug. 14, 9 p. m.

For Samoan Islands, New Zealand, New Caledonia, and Australia, via San Francisco, by S. S. Ventura, Sunday, Aug. 14, 9 p. m.

E. COTYE, Postmaster.

UNDERTAKERS.

ESTABLISHED 1856—C. H. JORDAN & CO., 1 and 16 East 35d-st. Long-st. Chicago. 135 East 53d-st. Hyde Park. 1408 N. Clark-st., near Diversey-blvd. 618 Davis-st., Evanston.

A. E. FERRIGO, THE OLDEST UNDERTAKING establishment in Chicago. 3078 State-st., of the late firm of J. Whittier Buffum and A. B. Ferrigo. Private ambulances. Telephone Douglas 474.

J. WHITTIER BUFFUM (20 YEARS WITH THE late C. H. Jordan), undertaker, 1722 Wabash-av. Tel. South 953.

POST-LEWART, UNDERTAKER, 323 OGDEN-av. We don't say much, we just do business; 5 stores

MONUMENTS.

CHAS. G. BLAKE & CO., 710 WOMAN'S TEMPLE, reliable makers of monuments and mausoleums.

OFFICIAL WEATHER FORECAST.

OFFICE OF CHIEF OF WEATHER BUREAU, Washington, D. C., Aug. 11.—Forecast for Friday and Saturday:

Illinois, Indiana, Lower Michigan and Upper Michigan—Fair and warmer Friday, showers Saturday, fresh southeast winds.

Minnesota—Showers Friday and Saturday, cooler Saturday, fresh southeast winds.

North Dakota, South Dakota, and Nebraska—Showers and cooler Friday, Saturday fair.

Iowa and Missouri—Fair and warmer Friday, Saturday showers.

Wisconsin—Fair and warmer in east, showers in west portion Friday, Saturday showers and cooler, fresh south winds.

Ohio—Fair and warmer Friday, Saturday showers, winds shifting to fresh southeast.

Place of observation.	Thermometer.	Max. temp.	Direction of wind.	Precipitation 24 hours.	State of weather.
Time taken: Aug. 11, 8 p. m.					
Abilene	82	96	S.E.	....	Fair
Albany	70	80	N.W.	.12	Clo'dy
Alpena	64	74	S.	....	Clear
Atlanta	76	82	N.	.04	Fair
Amarillo	80	84	S.E.	....	Clear
Battleford	60	66	W.	.06	Rain
Bismarck	66	90	S.	Tr.	Clear
Buffalo	66	66	N.W.	.02	Fair
Boston	72	82	W.	.42	Clear
Cairo	82	92	N.	....	Clear
Calgary	62	62	N.E.	.48	Fair
Charlotte	70	88	E.	1.78	Fair
Cheyenne	68	82	N.W.	Tr.	Rain
Chicago	66	68	N.E.	....	Clear
Cincinnati	80	84	N.E.	Tr.	Fair
Cleveland	66	68	N.	....	Clear
Concordia	84	90	S.	....	Clear
Davenport	74	78	S.E.	....	Clo'dy
Denver	72	88	S.	Tr.	Rain
Des Moines	78	82	S.E.	....	Clear
Detroit	68	72	N.E.	.06	Clear
Dodge City	84	90	S.E.	....	Clear
Dubuque	74	78	S.E.	....	Clo'dy
Duluth	62	64	S.E.	.01	Clo'dy
El Paso	86	88	E.	....	Clear
Edmonton	58	62	N.W.	.46	Fair
Escanaba	62	64	N.	....	Clo'dy
Galveston	80	82	E.	.45	Clo'dy
Grand Rapids	72	76	E.	....	Clear
Green Bay	66	78	S.	....	Fair
Havre	84	84	W.	....	Clear
Helena	82	84	W.	.14	Clear
Huron	86	94	N.	....	Clear
Indianapolis	78	82	N.E.	....	Clear
Jacksonville	78	84	N.E.	....	Clear
Kansas City	84	90	S.E.	....	Clear
Landor	76	84	W.	....	Fair
San Diego	70	74	W.	....	Clear
Little Rock	80	88	S.	.14	Fair
Los Angeles	74	84	S.W.	....	Clear
Marquette	66	96	S.E.	....	Clo'dy
Memphis	82	86	S.	....	Fair
Medicine Hat	74	80	N.W.	....	Clear
Milwaukee	64	68	E.	....	Clear
Minnedosa	68	84	E.	....	Fair
Montgomery	78	86	S.W.	.01	Clo'dy
Montreal	62	72	N.W.	.12	Clo'dy
Moorhead	78	82	S.E.	....	Clear
Nashville	78	84	W.	.01	Fair
New Orleans	74	94	N.E.	.88	Clo'dy
New York City	76	82	N.W.	1.48	Fair
North Platte	86	94	S.	....	Clear
Oklahoma	84	88	S.	....	Clear
Omaha	84	88	S.	....	Fair
Oswego	66	66	N.W.	.02	Clo'dy
Philadelphia	78	82	E.	.06	Fair
Parkersburg	78	82	W.	....	Clear
Philadelphia	78	82	W.	2.04	Clear
Pittsburg	68	78	N.	....	Clear
Qu' Appelle	68	68	N.W.	....	Fair
San Francisco	62	64	W.	....	Clear
St. Louis	78	82	S.	....	Clear
St. Paul	70	70	S.E.	Tr.	Clo'dy
Salt Lake City	86	90	W.	.02	Fair
San Antonio	82	86	E.	....	Clo'dy
Ste. Marie	66	74	S.W.	....	Clear
Springfield, Ill.	74	80	N.E.	....	Clear
Springfield, Mo.	80	88	S.E.	....	Clear
Vicksburg	70	88	S.E.	.44	Rain
Washington	76	82	S.W.	.08	Clear
White River	66	72	S.	....	Clear
Wichita	82	88	S.	....	Clear
Winnipeg	72	78	S.E.	....	Fair

WEATHER IN CHICAGO.

The temperature as observed yesterday by L. Manasse, optician, 88 East Madison street, Tribune building, was as follows: Thermometer—8 a. m., 66 degrees; 9 a. m., 66; 10 a. m., 66; 11 a. m., 66; 12 m., 69; 1 p. m., 70; 3 p. m., 70; 6 p. m., 70. Barometer—8 a. m., 29.75; 6 p. m., 29.71.

MARRIAGE LICENSES.

THE COUNTY CLERK ISSUED PERMITS TO wed to the following couples yesterday, the parties living in Chicago where no place of residence is given:

	Age.
Lewis H. Eslep, Maybelle Harris	30—20
Harry Fried, Bertha Stoinitzke	26—20
Duncan B. Seamon, Anna Moyes	21—19
Quiseppe Anselmini, Ernesta Trabacchi	23—19
Oscar Brantz, Albertine L. Glawsbrenner	21—19
Henry Kulhanek, Rosanna Kuhn	22—19
Hermann J. Humbentel, Meta Fritsch	25—17
Conrad Hecgn, Martha Mueller	44—28
Frank Green, Albina Peterson	29—19
William Weber, Pauline Pesell	26—19
William A. Hitzelburger, Wanda J. Stolph	22—18
Warwick A. Shaw, Anna V. Mikseh	21—18
Edward Schrank, Emma Dietrich	27—18
August Oedigee, Theresia Flodt	38—32
Hubert S. Stoddard, Frieda Kruester	26—18
Sydney Gideon, Edna M. Powell	30—19
W. Harrison Herron, Ada Daniels	35—19
Ernest Mayer, Hinsdale, Ill.; Minnie Steinbauer, same	24—24
Edwin Rich, Johanna Steffens	34—31
Donald Skith Kidd, San Francisco, Cal.; Myrtle D. Knowder, Los Angeles, Cal.	35—20
Frank Zone, Anna Cherny	22—19
Narcizo Gianneschi, Saida Matteoni	29—18
Charles Jacobs, Oak Park, Ill.; Bertha Wiemann, same	30—25
Arthur D. Dunn, Alice G. Root	30—22
Charles P. Younger, Mattie Black	30—32
Henry Daniel, Edna Harris	38—28
Henry Bernstein, Rose Jaffe	22—18
Frank Pavelka, Anna Husova	22—22
Henry Lukes, Steamboat Rock, Ia.; Anna Johnson	56—56
Isa N. King, Grand Rapids, Mich.; Abel Morgan	22—18
Gustav Adolph, Elizabeth Schilde	40—38
George Kern, Homewood, Ill.; Lizzie Suss, Franklin Park, Ill.	33—23
Charles Mocker, Crystal Saxe	47—28
Samuel Fried, Rosie Zeitlung	27—22
Carl Lindgren, Wilhelmina Sandgren	25—35
Willie Fyerson, Louise Edwards, New Orleans, La.	23—21
Matthew Lynn, Lillian Kauffmann	21—21
Albert C. Pitscher, Lake City, Minn.; Florence P. Gardner, La Grange, Ill.	22—21
Adam Neubeker, Mary Conrad	22—21
William B. Robb, Cumberland, Md.; L. Mendel, Milwaukee, Wis.	33—23
William J. Bowden, Annie Hostey	34—32
Joseph Feldman, Camille Lowenson	32—21
Leo C. Day, Ethel Mendelson	21—18
Frank Kruger, Mary E. Lundregen	45—31
Rudolph Armer, Rose Stearn	22—21
J. J. Voichek, Mary Kral	21—21
Eskel G. Stern, Albina C. Johnson	28—26
Slayton D. Gibbs, Emma Dabelstein	26—19
Morris de Tienner, Beatrice De Moyan	35—19
J. J. Stanton, Marie Petersen	23—16
Louis Samorowich, Eda Goldberg	20—19
Paul Booker, Stella Lammering	21—21
Elmer E. Brown, Mary Cunningham	31—20
Henry W. A. Hamm, Blanche Taylor	21—20
William H. Warnecke, Electa E. Brandemuhl	26—19
James Nemecek, Anna Polucek	22—21
Fred Ernst, Lena Stevenson, Milwaukee, Wis.	43—38
Frank S. Kelly, Annie Bushnell, San Francisco, Cal.	36—30
Fred Engshlard, Nelle Nelson, St. Louis, Mo.	28—26
Robert D. Westerwelt, St. Louis, Mo.; Marie L. Naughton, Philadelphia, Pa.	29—20
Charles W. Sweet, Elvira A. Larsen	26—20

NEW INCORPORATIONS.

THE SECRETARY OF STATE AT SPRINGfield yesterday licensed the following corporations:

La Salle Commission company, Chicago; capital, $10,000; general brokerage business; incorporators, Francis J. Houligan, Edgar R. Hart, and Walter D. Jones.

Lakeside Foundry company, Chicago; capital, $2,500; manufacturing stoves and ranges; incorporators, H. A. Oberman, N. A. Tighe, and Charles Dolan.

Western Overdraft Heater company, Rockford; capital, $10,000; manufacturing stoves, heaters and furnaces; incorporators, R. Henry Bruce, Martin Banks, and Frank S. Regan.

F. F. Krause Lumber company, Chicago; capital, $6,000; dealing in lumber and builders' supplies; incorporators, Bart G. Neville, William S. Corbin, and William E. Bryan.

No Vex Hook and Eye Manufacturing company, Kankakee; capital, $2,500; manufacturing hooks and eyes; incorporators, Venino G. Beedy, Harley B. Nichols, and J. Edward Reppe.

Trinity Coal company, Chicago; capital, $25,000; mining coal; incorporators, John Forrest, Hugh L. Burnham, and Alice E. Lane.

North Shore Lumber company, Chicago; capital, $50,000; manufacturing and dealing in lumber; incorporators, W. B. Sherman, R. B. English, and W. H. McCullough.

LOST AND FOUND.

LOST—STRAYED, OR STOLEN—BLUE AND white maltese kitten; liberal reward for information. D. E. EVANS, 254 East 61st-st.

LOST—$3 REWARD—PUG DOG; ANSWERS name of Buster; very playful. Return to 430 Jackson-blvd.

LOST—WHITE MALTESE TERRIER; ANSWER to the name of Baby. Return to 2703 Wabash-av. Liberal reward. Phone South 490.

STOLEN OR SELFRIDGE'S STORE, GRAY purse containing $8, key, and receipts. Please return to MRS. CAMPBELL, 356 E. 57th. Reward.

$10 REWARD; LOST DIAMOND CUFF BUTton. Return to S. H. CASE, 86 Washington-st.

PERSONAL.

PERSONAL—J. L. M.: INAUGURATE FINEfingered libertyof Mary wrangieris ploughar exception abstruse yew haylmrvest thickdas sugarnippers. A. E.

BUSINESS PERSONALS.

PERSONAL—$500 FOR $1; APPENDICITIS home remedy; how to avoid the knife; tells you the difference between the light and malignant form; full particulars for $1; prepare in time; you may be the next. Address The Only Genuine Remedy, 514, 52 Dearborn-st.

PERSONAL—CHIROPODIST; CORNS, 25C EA.; ingrown nails, and all foot cases a specialty. Prof. Wm. Emanuel, 169 Wabash-av. Phone 2181 C.

PERSONAL—HYPNOTISM—LEARN IT AT THE De Laurence Institute of Hypnotism. Send for free literature. 1838 Michigan-av.

PERSONAL—SUPERFLUOUS HAIR PERMAnently removed by the electric needle. 16 cars' experience. MME. STIVER, 31 E. 14th. Auditorium Bldg., theater entrance. Phone 4223 Harrison.

PERSONAL—ROACHES, BUGS, RATS EXTERminated from your premises under guaranteed contract. Call, write, or phone Main 822. FREDERICK PERES & CO., 437 State-st.

PERSONAL—SUPERFLUOUS HAIR PERMAnently and painlessly removed by the electric needle; scientific facial treatment. E. BURNHAM, 70 and 75 State-st.

PERSONAL—WRINKLES AND DISCOLORAtions removed from one side of face free of charge. DR. TOMPKINS, 109 Auditorium Bldg.

PERSONAL—HAIR, MOLES, RED NOSE, PIMples, scars, etc., a specialty. Electrolysis. M. Y. Electrolysis Co., 39 State-st., city.

PERSONAL—SHOES FOR THE LAME DOC. long recommend them. Send for catalogue. 84 Fifth-av., Chicago.

PERSONAL—ELSIE BUTRI, CHIROPODIST, 36 Wells-st., over drug store.

55,688 Answers

to want advertisements printed this month have been received and distributed at The Tribune Office up to date. This includes only such advertisements as appeared under Tribune "blind addresses" or less than one-fourth of the total number of wants printed.

Tribune Wants Bring Returns.

13,694 Separate Paid Wants have been printed thus far this month—3,662 more than the corresponding period of 1903.

16,595 Lines of Paid Help and Situation wants have been printed thus far this month. The Tribune Want Page is the Bridge that joins Supply and Demand.

930 Lines of Paid Financial Wants have been published thus far this month. Dollars are Made and Dollars are Saved through the use of Tribune Wants.

SITUATIONS WANTED—MALE.

Bookkeepers and Clerks.

SITUATION WANTED — AS COLLECTOR, cashier, salesman, etc.; have been in the retail grocery business 35 years; have the very best of references and own some real estate; German by birth and have a family. N 551, Tribune office.

SITUATION WANTED — IN GENERAL OFFICE by young married man, college graduate, familiar with systems, records, orders, stocks, and stockrooms; $15. Address S 407, Tribune office.

SITUATION WANTED — BY BOOKKEEPER, practical and up to date, who can show results, competent to take charge of an office, age 26; refs. exchanged. Address S 412, Tribune office.

SITUATION WANTED—YOUNG MAN ATTENDing college has spare time; can do bookkeeping, collecting, or serve legal papers. Bank references. Address N 531, Tribune office.

SITUATION WANTED—BY YOUNG MAN, AGE 19, graduate from Bryant & Stratton Business College. Address A. J. HYBERT, 85 78th-st., South Chicago, Ill.

SITUATION WANTED — YOUNG MAN, EXP. keep books or other work; competent, rapid; Al refs. Address S 491, Tribune office.

SITUATION WANTED—BOOKKEEPER AND office man, employed; experienced; rapid, accurate; refs; $18 per. Address S 464, Tribune office.

SITUATION WANTED—BOOKKEEPER AND general office man; experienced and energetic; age 28; salary, $12. Address S 539, Tribune office.

SITUATION WANTED—BY YOUNG MAN, AGE 25, in real estate and insurance office; experienced; references the best. Address S 523, Tribune office.

SITUATION WANTED—BY YOUNG MAN, AGE 20, as office clerk; experienced; references. Address S 538, Tribune office.

SITUATION WANTED — BY EXPERIENCED office man; good correspondent, competent bookkeeper. Address P 472, Tribune office.

SITUATION WANTED — BY YOUNG MAN, AGE 22, as office clerk; good, accurate, and reliable man. Address N 558, Tribune office.

SITUATION WANTED—BY YOUNG MAN, AGE 23, as shipping clerk; 5½ yrs' exp. N 594, Tribune.

SITUATION WANTED—EXPERT BOOKKEEPER, any line of business. S 555, Tribune office.

SITUATION WANTED — YOUNG MAN; EXP. bookkeeper, office man, salesman. S 517, Tribune.

Accountants.

SITUATION WANTED—P. J. M'ENROE, EXpert accountant, 427 Reaper Block [Central 5821]; 20 years' practical experience; will audit, systematize, open, close, or write up books; terms reasonable.

SITUATION WANTED — BOOKKEEPER AND accountant, 30 years old, with 6 years' experience, desires position with a public accountant; good references. Address S 407, Tribune office.

SITUATION WANTED—MACHINERY CORREspondent, adjuster disputed accounts; skilled office man; systematic trade getter, excellent references. Address S 587, Tribune office.

Salesmen. Solicitors, Etc.

SITUATION WANTED — A YOUNG TAILORING salesman, capable and trustworthy, familiar with the northwest, wishes position establishing and superintending agencies for a thoroughly up to date Chicago house; references and bond. Address N. R. STEWART, Carson, Nevada.

SITUATION WANTED — TRAVELING SALESman, just in from the western states, age 36, A1 references in regard to ability and character. Address S 574, Tribune office.

Trades.

SITUATION WANTED—ENGINEER, MACHINist, Corliss and high speed engines, dynamos; all repairs; 15 years' experience. Schreiber, Milwaukee, Wis.

SITUATION WANTED—FOREMAN AND PATtern maker; ladies' suits and skirts; thoroughly practical; best references. N 344, Tribune office.

SITUATION WANTED—BAKER AND PASTRY cook; first class workman. S 504, Tribune office.

SITUATION WANTED — DRAFTSMAN; TEN years' experience; reliable; refs. S 515, Tribune.

House Servants.

SITUATION WANTED — BY JAPANESE AS butler or houseman; thoroughly experienced; in city or country; good references. S 570, Tribune.

SITUATION WANTED — JAPANESE BUTLER, houseman, and valet, or general work; $8 week. References. Address N 305, Tribune office.

SITUATION WANTED—BY JAPANESE BOY, work for light family. S 482, Tribune office.

SITUATION WANTED — FIRST CLASS HOUSEman. ALLEN, 2733 Dearborn-st.

Coachmen. Teamsters, Etc.

SITUATION WANTED COACHMAN, MARried, no children; understands care of first class horses and carriages; best of refs. Address P. JOHNSON, 5618 Morgan-st.

SITUATION WANTED—COACHMAN, ENGLISH, city or country; 436-lbs. A. Seymour, 94 Rush-st.

Stenographers.

SITUATION WANTED + STENOGRAPHER correspondent; experienced; high school education; best of recommendations as to ability and char.; something with a future. Address S 510, Tribune office.

SITUATION WANTED — CLEAN CUT YOUNG man from country wants position as stenographer; have knowledge of bookkeeping; excellent references. Address N 455, Tribune office.

SITUATION WANTED—STENOGRAPHER AND correspondent; $18; now employed. Address N 597, Tribune office.

SITUATION WANTED—AS STENOGRAPHER by young man; 4 years' experience; Remington; A1 references. Address N 350, Tribune office.

SITUATIONS WANTED—FEMALE.

Bookkeepers and Clerks.

SITUATION WANTED — PERMANENT; 10 years with large manufacturers; reference very best. Address N 556, Tribune office.

SITUATION WANTED — EXPERIENCED LADY bookkeeper; good refs.; $12; no agency. Address C C 266, Tribune office.

SITUATION WANTED — AS BOOKKEEPER; young lady of experience; 9 years with one firm; A1 references. Address N 346, Tribune office.

Domestics.

SITUATION WANTED—BY REFINED YOUNG lady to do light housework or some position of trust; willing to leave city; excellent ref. Address MISS E. DREW, 5842 Michigan-av., 2d flat.

SITUATION WANTED—GENERAL HOUSEwork, by Swedish girl; small family, no children. 1961 Madison-st.

SITUATION WANTED—BY A GOOD ENGLISH cook in private family; no washing or ironing; reference. M., 3807 Ellis-av.

SITUATION WANTED—COOK; SWEDISH; first class; best references; $7. ELLEN, 558 W. Fullerton-av.

SITUATION WANTED — COLORED GIRL AS maid; night or day work. 4410 Dearborn-st.

Housekeepers.

SITUATION WANTED—BY HOUSEKEEPER for gentleman. Mrs. Lieberman, 208 S. Leavitt.

Seamstresses and Dressmakers.

SITUATION WANTED — A1 DRESSMAKER would like few more customers. 3216 Forest-av.

SITUATION WANTED—SEWING BY DAY; S. S.; best refs. M. WILLIAMS, 93 42d-pl.

Nurses.

SITUATION WANTED — A WOMAN WHO IS good nurse, seamstress, and housekeeper, would like position; best refs. Address S 411, Tribune.

Stenographers.

SITUATION WANTED—STENOGRAPHER, EXperienced in public work, wants work of some kind at once [or later]; your own price. Flat 3, 503 Giddings-st.

SITUATION WANTED—BY LADY STENOGRAphy; small salary to start. Address S 423, Tribune office.

SITUATION WANTED—SUBSTITUTE OR TEMporary, first class stenographer; S. S.; $12. Address S 576, Tribune office.

SITUATION WANTED—BY FIRST CLASS stenographer; can also correspond in French and German. Address N 464, Tribune office.

SITUATION WANTED—STENOGRAPHER AND correspondent; 2 years' exp railroad supply Co.; R. machinery. Address N 208, Tribune office.

SITUATION WANTED — BY A1 STENOGRAPher and Remington operator; will substitute during summer. Address N 421, Tribune office.

SITUATION WANTED — YOUNG LADY STEnographer; reference; 6 months' experience; $7. Address S 2 R 271, Tribune office.

SITUATION WANTED—FIRST CLASS STENOGrapher; rapid and accurate. N 465, Tribune.

SITUATION WANTED—SUCCESSFUL YOUNG lady stenog.; neat ap., mod. sal. S 478, Tribune.

SITUATION WANTED — YOUNG LADY STEnog. and bookkeeper; 3 yrs.

BOARDING AND LODGING.

South Side.

4042 MICHIGAN-AV.—TWO VERY CHOICE rooms, one with private bath; elevated Lake Shore and surface transportation; excellent board; telephone; private house, airy and cool; choice neighborhood; men preferred; very reasonable rates.

57 E. 30TH-ST.—HANDSOMELY APPOINTED APARTMENTS; SUPERB TABLE; REFINED PEOPLE. PHONE CALUMET 3626.

1801 MICHIGAN-AV.—HANDSOME RESIdence, elegantly furnished; broad porches, fine view; superior board for refined people; walk, dis.

1322 36TH-ST., HAYDEN HOTEL—MORE COMfort and better meals than in private home; serves and freedom of a hotel; rooms single and suite.

3751 LAKE-AV.—FRONT SUITE; ALSO SINgle rooms; 1¼ blocks I. C.; fine view lake.

3716 WASHINGTON-AV.—DESIRABLE ROOMS with board; near station; 12 minutes to city.

3413 ELLIS-AV.—LARGE FRONT ROOM, WITH board; also single room; I. C., cable.

4018 AND 4020 CALUMET-AV.—EXCELLENT board; beautifully furn. rooms; new; reasonable.

3544 ELLIS-AV.—LARGE FRONT ROOM, SECond floor; excellent table; prices moderate.

3240 MICHIGAN-AV.—FINEST RESIDENCE part; fine rooms and board; low rates couples.

3000 LAKE-AV.—WELL FURNISHED ROOMS—modern; good board and service; I. C. or cable.

North Side.

MAISON DU NORD, 16 ASTOR-ST.—BEAUTIfully located near lake shore and Division-st.; best residence district; family hotel; excellent table; 15 min. to Auditorium; special inducements for summer. Tel. Dearborn 7171.

NICELY FURNISHED ROOMS, SINGLE OR EN suite, with board; near lake; convenient to North State-st. electric line; fine residence location on North Side. Phone 2383 Black.

17 MAPLE-ST.—EXCELLENT TABLE BOARD, with or without neatly furnished rooms; all modern conveniences. Phone Dearborn 4663.

223 DEARBORN-AV.—NICELY FURNISHED rooms; home cooking; walking distance; modern; phone.

WISCONSIN HOTEL, 22 WISC.-ST., ¼ BLOCK from Lincoln Park—Tourists accommodated by day or week. Table board. North 1246.

205 LA SALLE-AV.—TWO LARGE FRONT rooms, first class board; reasonable.

205 CASS-ST.—SINGLE AND DOUBLE ROOMS with board; terms reasonable; walking distance.

940 LA SALLE-AV.—REFINED FAMILY NEAR Lincoln Park wish 2 roomers; excellent board.

847 LA SALLE-AV.—ROOM, WITH BOARD; mod.; CLIBERMAN, Tel. 4486 Black.

819 LA SALLE-AV.—FINE FRONT PARLOR AND other rooms; elegant board; phone; reasonable.

857 LA SALLE-AV. — OPPOSITE LINCOLN Park—Choice rooms, good board; reasonable.

Hotels.

HOTEL DEL PRADO—A HIGH CLASS FAMILY and transient hotel, located between Washington and Madison-ava., fronting on the Midway-blvd., adjoining the University of Chicago and Jackson Park. Parlor and bedroom, with private bath and board for 2 people, $20, $22, $25, and $45 per week. Take Illinois Central express trains to 60th-st. station, 1¼ blocks away; only 12 minutes to city.

CONTINENTAL HOTEL, WABASH-AV., AND Madison-st.; newly renovated, decorated, and remodeled; special attention and rates given to families and regular boarders; come and give us a trial and avoid standing on crowded cars at meal hours; table of lunches. We guarantee satisfaction in every respect. Rates reasonable. Tel. Cent. 1191.

HOTEL WARNER, 33D-ST. AND COTTAGE Grove-av.—First class residential hotel, finest location; newly and completely furnished throughout; fireproof; 220 outside rooms; 140 private baths; room, with private bath, $6 to $9 per week; fine new cafe; cuisine and service the best. McGUIRE & COBB, Props., formerly with the Lexington.

EDINBURGH HOTEL, 2124-2126 MICHIGAN—Suites of 2 or 3 rooms, with bath; single rooms, with or without bath; American and European; transient, 50c the best. Phone 1066 Y. W. F. ANDREWS.

HOTEL HAYES, 64TH AND LEXINGTON-AV.—Block from S. S. L. I. C.; electric lines; steam; baths. Tel. Hyde Park 656. American and European

HOTEL WYCHMERE (EUROPEAN), INDIANA-av. and 18th-st.—150 elegant outside rooms; reasonable rates. Tel. 1095 S. Mrs. JO YORK, Mgr.

DEARBORN AVENUE HOTEL—DEARBORN and Chicago-avs.—Rooms from $2 per week up; all modern accommodations; walking distance.

HOTEL HOLLAND, 53D AND LAKE-AV. Rooms, single or en suite, with or without bath; ten minutes from city. Telephone Hyde Park 924.

HOTEL BARTEAU, 3800 LAKE-AV.—NEWLY decorated rooms; single or en suite; with first class board; home cooking; terms reasonable.

HOTEL JOHNSON, 90 E. 38TH-ST., CORNER COTTAGE GROVE-AV., new double outside rooms, $2 to $4 per week; baths.

THE HARVARD, 5714-16 WASHINGTON-AV.—Home for business people, $6 week up; 12 minutes to city; yard; shade.

OAKLAND HOTEL, DREXEL AND OAKWOOD-BLVDS. AMERICAN AND EUROPEAN.

HOTEL HOWARD, 282 DEARBORN-AV.—NEWly furnished; $6 week and up; phone, etc.

Suburban.

THE ORRINGTON, IN EVANSTON—LARGE, cheerful rooms, single or en suite; first class table board; 15 min. to Chicago; electric lights and electric cars. Call or address The Orrington, 2001-3 Orrington-av., Evanston. Telephone Evanston 1.

BOARD WANTED.

BOARD — WITH TWO LARGE, WELL FURnished rooms, for 1 or 2 adults; family of two adults; Austin or Oak Park preferred. Address, with terms, S 252, Tribune office.

BOARD — FURNISHED ROOM OPENING ON balcony or porch, with board, for invalid; sunny and private; quiet neighborhood, or suburb; must be reasonable. Address N 427, Tribune office.

BOARD—AND TWO ROOMS—IN SMALL PRIvate family; no other boarders or roomers. Address N 311, Tribune office.

TO RENT—ROOMS.

South Side.

TO RENT—LEXINGTON HOTEL, MICHIGAN-BLVD. AND 22D-ST. FIREPROOF. HIGH GRADE. ROOMS HOT AND COLD RUNNING WATER, $5, $6, $7 PER WEEK EACH AND UP. WITH PRIVATE BATH, $10.50 PER WEEK AND UP. Clothes closets, electric lights; finely furnished; prompt bell service. GENTLEMEN'S BATHROOMS ON EACH FLOOR; NO EXTRA CHARGE. Ladies' and Gentlemen's new, popular priced restaurant. LONG DISTANCE TELEPHONE IN EVERY ROOM.

TO RENT—ELEGANTLY FURNISHED FRONT parlor, also smaller rooms; cool and pleasantly situated in high class apartment building; electric light, elevator, janitor service in building; rent reasonable. Call Flat 42, The Hampden, 30th and Langley-av.

TO RENT—SOUTH SIDE—LARGE, LIGHT rooms, furnished in mahogany and oak; velvet and Axminster carpets; private lavatory; quick transportation. Investigation will prove they cannot be excelled. 55 E. 36th-st., near Lake.

TO RENT—SPACIOUS ROOMS; LARGE CLOset; single or en suite, with bath; gentlemen, willing to pay for first class accommodations; parlor and library privileges; private home, Michigan-av. Address S 492, Tribune office.

TO RENT—5233 MICHIGAN-AV.—HANDSOMEly furnished front alcove; running water; every modern convenience; private family; suitable for couple or two gentlemen; terms reasonable. References exchanged.

TO RENT—1, 2, OR 3 DELIGHTFUL MODERN rooms overlooking park; single or en suite, convenient to meals, C., cable, and 31st-st. lines; reasonable. 2954 Lake Park-av., 1st flat.

TO RENT — NICELY FURNISHED OUTSIDE rooms; reasonable; single or en suite; hot water; 24 hour elevator service. 3 BEALE, 223 29th-st., Flat 3, Phone Douglas 2761.

TO RENT—2218 MICHIGAN-AV., NICE COMfortable front alcove room with running water; also light housekeeping; $2 up; 3 car lines; private family.

TO RENT — FURNISHED SUITE OR SEPARATE —Three front outside rooms; modern every way and new; widow's family of two; reference. 5418 Prairie-av., Flat 3.

TO RENT—2446 MICHIGAN-AV., PHONE SO. 461 —All conveniences; magnificent house; 1 or 2 furnished rooms; light housekeeping permitted.

TO RENT—ROOMS—THE LAFAYETTE, 10, 12, and 14 E. Harrison-st., 2 doors east of Auditorium; 1 block south of Auditorium; walking dis.

TO RENT—3034 AND 3026 PRAIRIE-AV.—FURnished rooms; running hot and cold water; steam heat. Under new management.

TO RENT — LARGE, WELL FURNISHED room, modern, $10; kitchen privileges; also small or room, $6. 5812 Prairie-av., 1st flat.

TO RENT—3250 RHODES-AV., CHOICE FRONT rooms, very cheap; gentlemen or housekeeping.

TO RENT—ALLEN APTS., 145 OAKWOODblvd., rooms single and en suite.

TO RENT—PROFESSIONAL OR PRIVATE; rooms; 3 windows; 522 Michigan-av., near Auditorium.

TO RENT — 3024 MONROE-AV., FIRST FLAT, modern single or suite rooms.

TO RENT—5745 PRAIRIE-AV., 2D FLAT—Large, nicely furnished room; reasonable.

TO RENT — 1710 MICHIGAN-AV., ELEGANTLY furnished room, one front, with private bath.

TO RENT—156 E. 54TH-PL., TWO PLEASANT rooms, unfurn., near Lake-av., and I. C.

TO RENT—200 OAKWOOD-BLVD., 2D FLAT, west, beautiful furnished rooms; light house'g.

TO RENT—2 NICELY FURN. FRONT ROOMS; privacy; phone; L. C. 3907 Lake-av.

TO RENT — 3 FURNISHED ROOMS, $1.50 TO $3. 3002 Forest-av.

TO RENT—6020 MONROE-AV., FIRST FLAT, warm single rooms or parlors; $2.50.

TO RENT—5626 INDIANA-AV., 3D FLAT, ELEgantly furnished front suite and single; lavatory.

TO RENT—3526 CALUMET-AV., 3D FLAT, nicely furn. rooms, single or en suite; modern.

TO RENT—ROOMS COMPLETE FOR LIGHT housekeeping; reasonable. 2623 Indiana-av.

TO RENT — 2 FURNISHED ROOMS, LIGHT housekeeping; $2.75. 3724 Lake-av.

TO RENT—1613 PRAIRIE-AV., FRONT FURnished rooms; modern house; gentlemen preferred

TO RENT—NICELY FURNISHED HOUSEKEEPing rooms. 3516 Forest-av.

TO RENT—2909 MICHIGAN-AV., ELEGANTLY furn. front room; running water; all conveniences.

TO RENT—LARGE FRONT ROOM; TWO CLOset; running water; phone. 1906 Indiana-av.

West Side.

TO RENT — LARGE DOUBLE ROOM, 2 BEDS, $5 per week. Jackson-blvd., near Oakley-blvd. Address S 492, Tribune office.

TO RENT—LARGE, DESIRABLE FRONT room; modern; phone. 1061 Washington-blvd.

TO RENT—LARGE FRONT FURN. PARLOR, with piano; phone. 617 Washington-blvd.

TO RENT—NICELY FURN. ROOMS; LIGHT housek'g; use location. 170 Ashland-blvd.

TO RENT—SUITE OF 3 NICELY FURNISHED rooms; 3 flights up. 1 Racine-blvd. Phone Ogden 868.

TO RENT—ROOMS.

West Side.

TO RENT—FURNISHED OR UNFURNISHED rooms, use of kitchen; steam heat. 1386 Jackson-blvd., second flat, corner of Whipple.

TO RENT — 290 ASHLAND-BLVD., VERY DEsirable large front room and smaller room; every convenience; fine transportation.

TO RENT—LARGE FRONT WELL FURNISHed light housekeeping room. 408 W. Monroe.

North Side.

TO RENT — FIRST CLASS, CLEAN, WELL furnished rooms; conveniences; near the lake; phone; walking distance. 58 St. Clair-st.

TO RENT—FURNISHED ROOMS; PLEASANT location, one block from Lincoln Park, south end; steam, hot water; house. 5 Crilly-ct.

TO RENT—WELL FURNISHED ALCOVE AND single rooms. 559 Webster-av., 3d house Lincoln Park.

TO RENT—WELL FURN. STRICTLY MOD.; home comforts; use of kitch. 213 Schiller-st. SIMPSON.

TO RENT—FRONT AND BACK PARLORS; ALL conveniences; electric light; steam heat; phone. 4 Crilly-ct., first flat.

TO RENT—943 N. CLARK-ST., FRONT AND back parlors; complete housekeeping; steam.

TO RENT—BEAUTIFULLY FURNISHED PARlor and single rooms, strictly first class. 206 Cass.

TO RENT—213 SCHILLER, ELEGANT FURN. large outside rooms; steam heat. DOSEY.

TO RENT—WELL FURN. FRONT PARLOR, thoroughly modern. 25 apt. E. 354 E. Erie-st.

TO RENT — PLEASANT ROOM, SUITABLE for two; walking distance. Phone 676 Superior.

TO RENT — ROOM FOR GENTLEMAN; PRIvate home; reasonable. 322 E. Superior-st.

TO RENT—BEAUTIFUL LARGE FRONT ROOM. 447 Elm-st., near Lake Shore-drive.

TO RENT—173 GOETHE-ST., BRIGHT ROOMS, bath; private family; gentlemen.

TO RENT — LARGE FRONT ROOM IN PRIVATE family. 370 Huron-st., 3d flat.

TO RENT—372 E. OHIO-ST.; NICE ROOMS, $1.50 up; also 3 room furnished flat.

TO RENT—199 DEARBORN-AV., 1ST FLAT, furnished rooms; walking distance; bath; phone.

WANTED—ROOMS.

WANTED—TO RENT—ROOMS; WE'VE THE best paying people and guarantee the most desirable ROOMS, FURNISHED FLATS OR HOUSES, and select chambers found in city; also housekeeping apartments. WE personally inspect, classify, and grade each apt. IF YOU have a room to RENT or WANT ONE, call or us. ADOPT our system; save time and money. EXPERIENCE guides to assist if desired. Estab. 1897. Retah Co., 801, 171 La Salle-st., N. Y. Life. Automatic 2661. Haleted 2275.

WANTED—TO RENT — REFINED YOUNG MAN wants steam heated room in private family; West Side; permanent; refs. exch. N 484, Tribune.

TO RENT—HOUSES.

South Side.

TO RENT—4547 OAKENWALD-AV. Handsome modern residence, 12 rooms and 3 bathrooms; costly and artistic decorations; polished oak floors in every room; library on 2d floor, opening on large porch overlooking the lake; beautiful dining room; connecting chambers, with lavatories; cedar closets, fixtures, etc.; steam heat; hot water, electric light; one of the most complete homes in Kenwood; rent $75 per month. W. K. YOUNG & BRO., 204 Dearborn-st.

TO RENT—WOODLAWN—A CHARMING 11 R. house, nicely situated, near park and Ill. Cent. depot; thoroughly modern; hot water heat, elegant mantels, grates, sanitary plumbing, fine gas and electric light fixtures, gas stove, etc.; rent $55; possession Sept. 1. J. G. BARSALOUX, 272 E. 63d-st. Phone 3386 Hyde Park.

TO RENT—36 GROVELAND PARK, BROWN stone residence, 12 rooms; modern in every respect. JOHN B. MALLERS, 226 La Salle-st.

TO RENT—IF YOU DESIRE TO RENT OR BUY South Side houses or flats call on W. H. BOWERS & CO., 3007 Indiana-av.

TO RENT — 3260 RHODES-AV., FINE CORNER, detached residence; 11 rooms; barn; large grounds. JOHN C. McCORD, 185 Dearborn-st.

TO RENT — $30; MODERN 8 ROOM STONE front residence; owner will board out part rent. 326 E. 54th-st., near Woodlawn-av.

TO RENT—6 R. HOUSE, 2939 GROVELAND-AV., $35. BARNES & PARISH, 145 La Salle-st.

North Side.

TO RENT—1119 NORTH CLARK-ST. Modern stone front, 10 rooms, $35. Will be redecorated. Steam heat. TITCOMB & NORTH, 119 Monroe-st.

TO RENT—RESIDENCE, 118 LINCOLN PARK-blvd., occupied by Gen. Grant; desirable location; term if wanted. Apply at HONORE, Room 417, 119 Monroe-st. Telephone Central 1848.

TO RENT — 9 ROOM HOUSE, NORTH EDGEwater; modern improvements. C E 114, Tribune.

Suburban.

TO RENT—SUBURBAN HOME 21 MILES FROM Chicago; 8 rooms, with veranda, large lawn, and garden, well, cistern, small barn, large shade trees; Presbyterian Church closer; grounds occupy ¼ block; rent only $25 per mo. Address S 509, Tribune office.

Summer Resorts.

TO RENT—BASS LAKE—FURNISHED COTtage, suitable for two families; excellent surroundings. Address Dr. Madill, Bass Lake, Ind.

WANTED—HOUSES.

WANTED—TO RENT—BY SEPT. 1, HOUSE OR flat, unfurnished, north, modern; until next May; might consider furnished; three grown persons. E., Grand Pacific Hotel.

TO RENT—FLATS.

South Side.

TO RENT—WOODLAWN—A BEAUTIFUL 7 R. flat in the Pemberton, cor. 65th and Washington-avs.; price $35, worth $40; vacancy; the bldg. is first class, beautifully located, one block from Jackson Park and 2 blocks to elevated and Ill. Cent. R. R. J. G. BARSALOUX, 272 E. 63d-st. Tel. 336 Hyde Park.

TO RENT—4740-2-4 MADISON-AV., 7, 8, AND 9 room apartments; the building is of excellent construction; apartments are warm and artistic in their decorations. F. L. WARE, 516 Royal Ins. Bldg. Tel. 1231 Drexel. Or janitor on premises.

TO RENT—4500-4506 VINCENNES-AV.—LIGHT, modern, first class apartments; steam heat, gas range; $30 to $45. See janitor. 3557 Cottage Grove-av., 7 room flat; bath, etc.; $18. See agent on premises. LAZARUS SILVERMAN, 108 La Salle-st.

TO RENT — S. W. COR. DREXEL-AV. AND 56th-st., 5 and 6 room flats; $27.50 to $35; steam heat and all conveniences. THE EQUITABLE TRUST CO., 152 Monroe-st.

TO RENT — 331 GARFIELD-AV. 5 room flat, bath, steam heat, hot water, etc.; newly decorated; $25. See janitor, 333 Garfield-av., basement. TITCOMB & NORTH, 119 Monroe-st.

TO RENT—S. E. CORNER PRAIRIE-AV. AND 60th-st., 5 and 6 room flats; $30 to $45; steam heat and all conveniences. THE EQUITABLE TRUST CO., 152 Monroe-st.

TO RENT—83 AND 85 E. 31ST-ST., 5 ROOM flat, steam heat, hot water, etc.; $17 to $20. Apply to janitor or W. GRAY BROWN, 801 W. Madison-st. Phone West 1987.

TO RENT—FLAT 1, 231 E. 29TH-ST. 4 rooms, steam heat and hot water.....$24 Flat 2, 237 E. 29th-st., fine corner.....35 The University of Chicago, R. 1210, 135 Adams-st.

TO RENT—ELEGANT 9 ROOM APARTMENTS, 3618-20 Michigan-av.; must be seen to be appreciated; $60 to $75. The University of Chicago, Room 1210, No. 135 Adams-st.

TO RENT—7 ROOM MODERN FLAT; EVERY convenience; one block from Garfield Park. Janitor on premises.

TO RENT—20 NEW NICELY FURNISHED rooms; housekeeping. 467 Fulton.

North Side.

TO RENT—Apartments in Lake View, Buena, and Sheridan Parks. W. A. MERIGOLD & CO., 138-140 La Salle-st. Branch office, 1904 Evanston-av. And 1293 Sheridan-av.

TO RENT — PARK MANSIONS, 2A SALLE-AV. and Eugenie-st., overlooking Lincoln Park and the lake; everything strictly modern. Agent at the building. MRS. E. W. CASE, 29, 107 Dearborn-st.

TO RENT—7 AND 8 ROOM MODERN, HOMElike flats; excellent surroundings; must be seen to be appreciated; near N. W. L. MRS. CERNEY, 1621 Briar-pl., 1st flat.

TO RENT—CHOICE 6-7 R. FLATS; GAS range; $17-$22. Cor. Clark and Belmont; jan.

CITY REAL ESTATE.

FOR SALE—
Over 125 subdivisions. Where do you want a lot? What price? Write to us if you want to buy. H. A. CUMMINGS & CO., 108 Dearborn-st.

FOR SALE—LESS THAN GROUND IS WORTH—State-st., 2 story business property, if taken at once; price $3,500. [Rodd.] REGELIN, JENSON & CO., 105 Washington-st.

FOR SALE—FINE RESIDENCE PROPERTY, improved or vacant, on boulevards and avenues. WILLIAM H. MOONEY, 1006, 142 Washington-st.

FOR SALE—FINE CORNER, RIPE FOR IMprovement; 76 ft. on block from "L" station; trade. PHILIP H. TREACY, 518, 145 La Salle-st.

WANTED—FLATS.

WANTED—TO RENT—PART OF FURNISHED flat or house, North Side preferred. Address N 312, Tribune office.

WANTED — TO RENT—OCT. 1, 6 ROOM FLAT, east of Wells and south of Lincoln Park; not over $35. Address N 351, Tribune office.

WANTED — TO RENT—4 ROOM FLAT, STEAM heated; refined couple; will pay $25; North Side preferred; best of references. N 428, Tribune.

TO RENT—STORES.

South Side.

TO RENT—S. W. COR. PRAIRIE-AV. AND 58TH-st., fine large store, new building, office above; excellent location. Low rentals. 1060 E. 58th-st., elegant large store, fine location; rent low. SOUTHARD & TRAINER, 1074 E. 58th-st. 2835 West.

TO RENT—STORES AND BASEMENT. 110 TO 116 W. 87TH-ST. GOOD RESTAURANT LOCATION. M. 4162. H. G. YOUNG & CO., 170 La Salle-st.

TO RENT—1053 E. 58TH-ST., LARGE NEW store, near "L" station; best location South Side grocery or other good business. J. MALARKEY, 1105, 131 La Salle-st. Main 4846.

TO RENT—STORE, 419 DEARBORN-ST., 20X70 ft.; steam heat; $1,000 year. THE EQUITABLE TRUST CO., 152 Monroe-st.

TO RENT—STORE AND BASEMENT— 217 RANDOLPH. PLATE GLASS FRONT, WITH PRISMS. M. 4162. H. G. YOUNG & CO., 170 La Salle-st.

TO RENT—195 E. RANDOLPH-ST., STORE AND basement; telephone Main 1514. Apply office of building.

TO RENT — 4004 WENTWORTH-AV., STORE for clothing; choice very fine location. Owner there, or A. W. COCHRAN, 171 Washington-st.

TO RENT—STORES, FLOORS, AND LOFTS IN downtown district. ROBERT F. WALKER, 115 Dearborn-st.

TO RENT—FINE LARGE STORE, 55TH-ST. near Chicago Univesity; steam heat, $25 per month. CHAS. A. V. STANDISH, 462 E. 55th-st.

TO RENT—STORE WITH LIVING ROOMS AND large basement, 2841 Wallace-st.; $12. See janitor. LAZARUS SILVERMAN, 108 La Salle-st.

West Side.

TO RENT — STORES, 1010 HARRISON, CORNER Leavitt-st., 206-211 W. Adams-st.; good for grocery and family liquor stores.

Miscellaneous.

TO RENT—DOUBLE STORE, WITH STEAM heat, in one of the best locations on best business street in Joliet, Ill. MUNROE BROTHERS, Joliet, Ill.

TO RENT—OFFICES, LOFTS, ETC.

Offices.

TO RENT— Offices in Adams Express Building.

Space for manufacturers' agents; fine offices for samples; reasonable rent; central and choice location. JOHN B. MALLERS, 226 La Salle-st.

TO RENT ——DESIRABLE OFFICES For doctors or dentists.— N. w. cor. N. Clark and Maple-st. JAMES H. TYRRELL & CO., 1009 Monadnock Block. Telephone Central 3759.

TO RENT—LARGE OFFICE, S. E. COR. 12TH-ST. AND WABASH-AV. Janitor, 3d floor or W. H. G. YOUNG & CO., 170 La Salle-st.

TO RENT — A FEW VERY DESIRABLE OFfices in the Mallers Bldg., s. w. cor. La Salle and Quincy-sts. Room 1104 office of building.

TO RENT—VERY DESIRABLE FRONT OFfice, Masonic Temple; plenty of light and air. Room 1213 Masonic Temple.

TO RENT — OFFICES AND STOCK ROOMS IN Garden City Block. Apply 309, 56 5th-av. J. S. MEYER, Agent.

TO RENT—OFFICES AT 95 AND 97 WASHINGTON-st.; low rent. WALTER T. DWIGHT & CO., 95 Washington-st.

TO RENT — FURNISHED OR UNFURNISHED, single or double office with telephone service, etc., at 451 Stock Exchange Building.

TO RENT — DESK OFFICE, DESK ROOM; Atwood Bldg.; vault, telephone, use typewriter. Address N 419, Tribune office.

TO RENT — OFFICE, ELEGANTLY FURnished. 1334 First National Bank Building.

TO RENT—DESIRABLE OFFICES IN DEXTER and Baltimore Buildings, 84 Adams-st.

TO RENT—OFFICE SPACE OVERLOOKING lake; every convenience. 1531 Monadnock Block.

TO RENT—PRIVATE OFFICE OR DESK ROOM; all conveniences. R. 427, 105 Washington-st.

TO RENT — PART OF OFFICE. 628 CHAMBER of Commerce.

TO RENT—COMPLETELY FURNISHED OFfice or desk room; 1431 Masonic Temple.

TO RENT—OPTICIAN'S FUR. PRIVATE OFfice, reception room, test case. N 353, Tribune.

Floors and Lofts.

TO RENT—ONE-HALF 8TH FLOOR 75.025 square feet) in Fireproof Williams Building, 5th-av. and Monroe-st. Excellent freight and passenger elevator service. Large windows; rent for $250 per month and privilege of long time lease. Apply to J. A. MOORE, 200 Monroe-st., Chicago.

TO RENT—1710 LAKE-ST., 2D FLOOR, 20X145 ft.; $1,000; steam heat. CAMPBELL INVESTMENT CO., 614-620 Royal Insurance Bldg.

TO RENT—FINE LIGHT FLOORS— 66 Sherman-st., 7th floor, 11,000 sq. ft. 114 Sherman-st., 4th floor, 5,000 sq. ft. OLIVER & SCOTT, 110 Dearborn-st.

TO RENT—2D FLOOR, 254 E. MADISON-ST., 25x100 ft.; freight and passenger elevators; steam heat; private vault. LAZARUS SILVERMAN, 108 La Salle-st.

TO RENT—3,300 SQ. FT. FOR PRINTERS, ETC. 121-7 CHICAGO-AV.; fireproof bldg.; 100 ft. of window frontage; cheap power; will divide. BOWES INVESTMENT CO., agts., 108 La Salle.

TO RENT—LOFTS. 3d, 4th, and 5th floors, 116 E. Lake-st. M. 4162. H. G. YOUNG & CO., 170 La Salle-st.

Manufacturing Property.

TO RENT—I OWN CORNER, CLOSE IN, 12,500 sq. ft. well lighted, 3 story brick building and lease for a term. Address C E 199, Tribune office.

TO RENT—BUILDINGS.

TO RENT—WE WILL ERECT BUILDINGS TO suit tenants, in any part of the city, and lease for term of years. ROUNDS & WETTEN, 184 La Salle-st.

TO RENT—MISCELLANEOUS.

TO RENT — BUILDINGS, STORES, AND floors in all parts of the city. Send for list. WILLIS & FRANKENSTEIN, 104 La Salle-st.

TO RENT—AND FOR SALE—FACTORY, DOCK, warehouse, and switch property. J. H. VAN VLISSINGEN & CO., 95 Dearborn-st.

WANTED TO RENT—MISCELLANEOUS.

WANTED—TO RENT—ONE OR TWO LOFTS OF 8,000 or more square feet, with heat and power, for light manufacturing; five years' lease. Address C E 453, Tribune office.

LEASEHOLDS TO SELL AND WANTED.

FOR SALE—ELEGANT 6 ROOM FURN. FLAT, sale commencing Monday, 296 Orchard-st., 1st flat.

CLAIRVOYANTS.

AN HONEST PROPOSITION—PROF. JAMES White, Chicago's celebrated clairvoyant, palmist, and spirit medium, has returned and is here. His honesty, test of time, and eleven years of continuous practice in Chicago has proved beyond all doubt that Prof. James White is the leader of his profession. A proof of his WONDERFUL POWER to all who come prepared for readings this week he will tell your REAL NAME, OCCUPATION, AND THE OBJECT OF YOUR VISIT ABSOLUTELY FREE of CHARGE. His advice pertaining to love, law, business, wills, lawsuits, buying or selling property, speculation, investments, marriage, divorce, etc., is unequaled. He reunites the separated, causes speedy and happy marriage with one you love, restores lost affection, removes evil influence—in fact, everything. Prof. White's advice is much sought for on past or future investments, for which he has no equal. He charges not one penny for such advice until the investment has paid a handsome profit, is this not fair and honest? Greater reduction today. Prof. White, as a matter of advertisement, this week will give his complete life reading for 50 cents; satisfaction absolutely guaranteed or fee not accepted. Everything strictly sacred and confidential. His residence is arranged so you meet no strangers. Parlors, 3126 Cottage Grove-av. PROF. JAMES WHITE, 295 Warren-av., between Robey and Hoyne-avs., West Side. Consultation hours, 10 to 6. Sundays excluded. Letters with stamp answered. Bring this statement with you.

$5.00 READINGS FOR $1.00. PROF. LEON. 1224—MICHIGAN-AV.—1224. PRINCE OF CLAIRVOYANTS AND PALMISTS. Advice on all business transactions, love, courtship, marriage, family affairs, guides to success.

AUCTION SALES.

WILLIAMS, BARKER & SEVERN CO., 185-187 Wabash-av., general auctioneers. Sales at store every Wednesday and Saturday, 10 a. m. Furniture, carpets, gen. household goods. Tel. 2109 Cen.

BUILDING MATERIAL.

6,000,000 FEET TIMBERS, PLANK, BOARD, flooring, etc. Western Wrecking and Lumber Co., 33d and Wentworth-av. Phone 458.

DETECTIVE AGENCIES.

ALEXANDER'S DETECTIVE AGENCY, 171 Washington-st.—Reliable service. Tel. Main 1808.

REAL ESTATE WANTED.

WANTED — PARTY TO ERECT FACTORY building, 15,000 square feet, for light manufacturing; will make long lease; South Side preferred. Address C E 483, Tribune office.

WANTED—TO BUY—OR RENT FOR TERM OF years, factory building, 10,000 to 15,000 square feet, with heat and power. Address C E 464, Tribune office.

WANTED—VACANT OR IMPROVED; QUICK sale if reasonable. C. F. SCHULTZ, 103 Randolph-st.

WANTED — TO PURCHASE FINE, MODERN 10 room residence north of Lincoln Park; about $15,000. MRS. E. W. CASE, 29, 107 Dearborn-st.

WANTED — W. S. VACANT, FOR INCOME, $9,000; rents $1,060 year; no heat; nuts, $3,000. BADEAUX, 88 Washington-st. Tel. Cent. 3092.

WANTED — CLEAR HOUSE FOR $10,000 EQUITY, 63d-st. business corner. L. M. COY, Unity Bldg.

WANTED—FROM OWNERS ON SOUTH SIDE, for cash, flat or 6 flat bldg. in good location. WILLIS & FRANKENSTEIN, 104 La Salle-st.

WANTED—50 OR 75 FEET ON GRAND-BLVD., between 42d and 49th-sts., for a cash buyer. ADOLPH PIKE & CO., 108 La Salle-st., R. 627.

WANTED—DESIRABLE VACANT TO IMprove. Forsyth Building Co., 84 La Salle-st.

WANTED—VACANT AND IMPROVED. VOLK BROS., 218 La Salle-st.

REAL ESTATE TO EXCHANGE.

TO EXCHANGE—EQUITY IN 6 AND 7 ROOM brick flats, near Keeler-av. and Van Buren-st.; modern and well rented; $1,000, 6 per cent; want old improved or good lot and cash for equity. J. A. WENDELL & CO., 282-286 Ogden-av.

EXCHANGE — FOR GOOD FARM IN INDIANA on Monon, Lake Shore, or Baltimore and Ohio railroads; must be within 60 miles of Chicago; will give clear Chicago property; rent $80; building block, 3 years old. E. G. SEIF, 616 Ashland Blk.

TO EXCHANGE—160 ACRE CHOICE CLEAR Indiana farm for clear flat building, any side of city, value $8,000. A. H. RINKAID & CO., 167 Dearborn-st.

WANTED—VACANT, IMPROVED, WORTH $14,000, for equity in modern 6 flats; rents $3,000; mortgage $6,000. C. H. MULLIKEN, 108 Dearborn-st.

TO EXCHANGE—CLEAR CINCINNATI 2 FLAT in best residence district for well located South Side Chicago flats worth about $8,000. BROWNE, WINDES & CO., 84 Dearborn-st.

FOR EXCHANGE—FOR INCOME PROPERTY, any place in the city of Chicago, 5 good Indiana farms ranging from 117 acres to 280 acres. Address N 335, Tribune office.

REAL ESTATE LOANS.

Loans from $200 to $5,000
on vacant or improved city or suburban property

AT LOWEST RATES.

No delay; money on hand; prepayment privileges.
It will pay you to see me first.
ARTHUR C. LUEDER
108 Dearborn-st.

PEABODY, HOUGHTELING & CO., Established 1865.
Room 1121.
First National Bank Bldg.
Real estate loans of every kind and size made without delay at lowest rates and best terms.

JENNINGS REAL ESTATE LOAN COMPANY,
First National Bank Bldg.
Makes building loans in 24 hours.

PETER VAN VLISSINGEN,
172 E. WASHINGTON-ST.
Makes loans on improved property and builders' loans at the lowest rates. Quick service. Prepayment privileges.

Cochran & McCluer
107 DEARBORN-ST.,
Make loans on improved and vacant property; also building loans at lowest rates; quick service; prepayment privileges.

Edgar M. Snow & Co
101 Washington-st.
LOANS in any amount promptly made at very lowest rates upon improved Chicago real estate.

BUILDING LOANS a SPECIALTY—

FIRST GOLD MORTGAGES FOR SALE.
EXTRA HIGH GRADE 6 per cent bonds and stone homes in the best residence streets of Chicago; amounts from $1,000 to $5,000. Send for list.
JOHN NUVEEN & CO.,
1020 TRIBUNE BLDG.

H. O. STONE & CO.,
10 phones, all Main 329. 206 La Salle-st.
NO COMMISSION, NO DELAY. LOANS ON CHICAGO and suburban real estate; lowest rates.

MONEY TO LOAN WITHOUT COMMISSION ON Chicago real estate at lowest rates.
THE COLONIAL TRUST AND SAVINGS BANK (formerly Rose & Co.'s)
N. w. corner La Salle and Washington-sts.

REAL ESTATE LOANS.
Loans for building purposes.
5%—WITHOUT COMMISSION—6%
when security is gilt edge and ample.
WM. C. HEINEMANN & CO.,
Mortgage Bankers, 92 La Salle-st.

MONEY TO LOAN—
Special attention to builders.
Call and get our terms.
MADLUNG, EIDMANN & McCORTNEY,
Chamber of Commerce.

QUINLAN & TRON,
Successors to
ROSE, QUINLAN & CO., 70 Dearborn-st.
Money to loan on Chicago suburban real estate at lowest rates; building loans.

MONEY TO LOAN
ON IMPROVED CITY PROPERTY
from 4 to 6 per cent,
according to amount of security.
MEAD & COE, 100 Washington-st.

LOANS—
LOWEST RATES.
H. W. WALKER & CO.,
201 TACOMA BLDG.

MONEY LOANED WITHOUT COMMISSION AT LOWEST CURRENT RATES
ON IMPROVED REAL ESTATE.
R. PRINDIVILLE, R. 517 Chi. Stock Exchange.

FIRST MORTGAGE LOANS ON APPROVED Chicago real estate promptly made by the Massachusetts Mutual Life Insurance Company.
O. E. PIFIELD, Mgr., 135 Adams-st.

GREENEBAUM SONS, BANKERS,
81 AND 83 DEARBORN-ST.
LOANS MADE ON CHICAGO REAL ESTATE, LOWEST RATES.

LOW RATES ON IMPROVED PROPERTY—
Very favorable terms; exceptional facilities for building loans.
E. G. PAULING, 132 La Salle-st.

MONEY TO LOAN—
on city or suburban real estate; at lowest rates; all applications acted on promptly.
MADDEN BROS., 204 Dearborn-st.

MONEY TO LOAN ON IMPROVED REAL ESTATE. SPECIALTY—MONEY ON BUILDING LOANS. PROMPT ATTENTION.
S. W. STRAUS & CO., 114 La Salle-st.

MONEY TO LOAN ON CHICAGO AND SUBURban real estates; prompt; monthly payments. KENT, SHELDON & CO., 34 Clark-st.

TO LOAN — SPECIAL FUND AT LOWEST RATES—Sums $500 to $10,000. E. N. WEART & CO., 115 Dearborn-st.

BAIRD & WARNER, 90 LA SALLE-ST., MAKE loans on real estate; quick action; lowest rates; building loans.

FOR SALE — SMAL MORTGAGES AT 5½ AND 6 per cent interest. DRAPER & KRAMER, 125 Dearborn-st.

REAL ESTATE LOANS AT LOWEST PREVAIL

MUSICAL INSTRUMENTS.

GENUINE OPPORTUNITY IN PIANOS IN

LYON & HEALY'S BARGAIN SALESROOM.

IMPORTANT!—Kindly bear in mind that these figures include the overhauling in our own repair shops given these pianos. THIS IS IMPORTANT. The time spent by a first class workman on a piano of this class may mean all the difference between satisfaction and disappointment. Besides, this does away with the danger of hidden defects.

A FEW EXAMPLES:

HILLINGS UPRIGHT, fancy case, solid panels, but very neat in design. $125.

BENNINGTON UPRIGHT, mahogany case, returned from rental; excellent condition; $165.

KRAKAUER UPRIGHT, a beautiful mahogany instrument of delightful tone; medium size; would pass for new. $265.

TWO STERLING UPRIGHTS, late design; one oak and one mahogany; would pass for new; $285.

RUSSELL UPRIGHT, walnut case, modern style, in first class condition throughout; $150.

STUYVESANT UPRIGHT, neat design; has been used only on rental. In this sale at $120.

WEBER UPRIGHT, fancy art design, in mahogany, beautifully carved and latticed ornamental; large size; perfect condition; $300.

FOUR KNABE UPRIGHTS; newest case patterns; fancy woods; a great bargain.

WHEELOCK UPRIGHT, thoroughly modern fancy walnut piano; had only rental use; intrinsically worth much more than we ask for it; $265.

HAZELTON BROS. UPRIGHT, CABINET GRAND, rosewood case; entirely rebuilt and refinished; an unusual bargain; $225.

FISCHER UPRIGHT, large size, in fine condition; very popular pattern. $225.

MASON & HAMLIN UPRIGHT, large size, mahogany case; finish perfect; excellent tone at $250.

MAHOGANY UPRIGHT, plain but neat; clean action and clear tone; $125.

CHICKERING SMALL PARLOR GRAND, handsome modern rosewood case, excellent condition; $295.

THREE STEINWAY BABY GRANDS, slightly used; perfect condition, at unusually low prices.

GOOD PARLOR ORGANS VERY LOW. Choice of 20 different styles from $35 up. Second-hand organs from $10 up.

Exchange certificates, permitting exchange toward any new piano of higher grade, given free with all inexpensive instruments.

Our regular stock embraces over 600 pianos, including the celebrated Steinway, the world famous Weber, Krakauer, Sterling, Huntington, and other great makes. All these different pianos are distinguished by some special feature. The workmanship in each is of superior character, and every one of these pianos is of a design approved by the highest standards of public taste. Wonderfully low fixed prices are quoted.

EASY PAYMENTS—From $10 down and $5 a month upward.

Buyers at a distance should write for special bargain list, and also our schedule of freight rates. We ship pianos everywhere.

LYON & HEALY, Wabash-av. and Adams-st.
"The name that guarantees musical quality."

The business of Lyon & Healy largely exceeds in volume and value that of any other musical establishment in either Europe or America.

We close Saturdays at 1 p. m.

KIMBALL PIANOS.

KIMBAL PIPE ORGANS.

KIMBALL REED ORGANS.

KIMBALL PIANO PLAYERS.

All component parts made in Kimball Factories, Chicago.
Manufacturers' prices marked in plain figures.

These figures include the bare cost of labor and material, with just a small margin of profit. Save all unnecessary expense, including freight. Large stock of special bargains always on hand.
W. W. KIMBALL CO., (Established 1857.)
S. W. Corner Wabash-av. and Jackson-blvd.

THE GREATEST GENUINE PIANO BARGAINS to be found in the city are offered this week. These are not new pianos, but have been taken in exchange by the CHICAGO CASH STORE of many tones," the Crown, and after having been thoroughly overhauled and repaired, are in readiness for sale to those who come quickly.

A FEW SPECIAL ATTRACTIONS:

A small upright.....$ 55
One Marsh upright; large size.....125
One Emerson upright.....135
One Chickering upright.....175
One Hale & Davis upright; mahogany case, covered panels.....190
One Julius Bauer upright, large size.....210
One Kimball upright, mahogany case.....250
One Kimball parlor grand.....290
One Smith & Barnes upright.....195
Square pianos, $15 upwards.
Terms of payment will be made to suit purchasers.
GEO. P. BENT.
211 Wabash-av.

100 — 100 — 100 — 100 — 100 — 100 — 100 — 100
100 used pianos and organs.
We have made a reduction of 25% on all used instruments. You can find just what you are looking for in this lot:
1 Vose up., $125. | 1 Emerson up., $100.
1 Bryant up., $125. | 1 Fischer up., $150.
1 Hale up., $60. | 1 Reed & Sons, $175.
Used organs, $10, $15, $20, $25, $30, $40, $50, $20 up. Story & Clark pianos, $400 to $750.
Story & Clark Piano Co., 255-257 Wabash-av.

PIANOS. PIANOS. PIANOS. PIANOS.
We are offering some exceptional bargains in pianos taken in exchange for new Lyon & Healy, some that have been returned from renting. Our list includes some of the old makes in fancy wood cases. These have been thoroughly overhauled and are fully guaranteed. Purchasers looking for bargains should give us a call. Rentals given daily on the Chase & Baker Player Piano.
JULIUS BAUER & CO., 250-252 Wabash-av.

MIDSUMMER SALE OF PIANOS.
We will positively save you $50 on a piano.
CHASE & BAKER,
HACKLET & CARLISLE
Pianos. Also a full line of used and second hand instruments at very low prices.
CHICKERING-CHASE BROS. CO., 206 Wabash-av.

THE REAL BONA FIDE REDUCTION
PIANO SALE
is now going on at
THE JOHN CURRY CO.,
200 Wabash-av.

SPECIAL FOR THIS WEEK—
$225 buys a fine Chickering upright piano, in first class condition, handsome walnut case, 1-3 cord, 3 unison, 7½ octaves. Responsible buyers may arrange for easy time payments. STEGER & SONS PIANO MFG. CO., 236 Wabash-av., cor. Jackson-blvd.

$147 BUYS A GOOD HALLET & DAVIS UPright piano; 7½ octaves; excellent condition; just the thing for beginners. Responsible buyers may arrange for easy time payments. STEGER & SONS PIANO MFG. CO., 236 Wabash-av., cor. Jackson-blvd.

CAUTION—STEINWAY PIANOS—BEWARE OF bogus instruments offered as genuine Steinway pianos. A fine stock of used Steinway uprights at very low prices. Kranich & Bach, 242 Wabash-av., and Adams-st., and they are the only authorized Steinway agents in Chicago.

IN OUR BASEMENT DEPARTMENT SQUARE pianos, all in good condition, at $10; better ones at $125; easy terms. STEGER & SONS PIANO MFG. CO., 236 Wabash-av., cor. Jackson-blvd.

PARLOR ORGANS—
Very large stock.
Bargains at all prices.
Easy terms.
LYON & HEALY, Wabash-av. and Adams-st.

$90 BUYS A LYON & HEALY UPRIGHT PIANO, excellent condition, fully guaranteed. Responsible buyers may arrange for easy time payment. STEGER & SONS PIANO MFG. CO., 236 Wabash-av., cor. Jackson-blvd.

$225 BUYS A FINE KNABE UPRIGHT PIANO, large size, fully guaranteed; responsible buyer may arrange for easy payments.
P. A. STARCK, 304-306 Wabash-av.

UPRIGHT PIANO AND PIANOLA, $400 FOR the two; both new and latest design; nothing to approach this value elsewhere.
LYON & HEALY, 207 Wabash-av.

CHICKERING, GABLER, MATHUSHEK, AND Kurtzmann pianos. Bargains in second hand pianos. CLAYTON F. SUMMY CO., 220 Wabash-av.

BEAUTIFUL ORCHESTRELLE — ORIGINAL price, $1,500; musical value unimpaired; a grand instrument at a reduced price.
LYON & HEALY, 207 Wabash-av.

AEOLIAN FOR SALE—A BEAUTIFUL SELFplaying instrument; just the thing for the country home; $250; $25 down, remainder monthly.
LYON & HEALY, 207 Wabash-av.

WHEN YOU THINK PIANO
THINK KIMBALL & GERTZ PIANO.
BUSH TEMPLE.
Chicago-av. and N. Clark-st.

SOHMER PIANOS SOLD EXCLUSIVELY BY
SHERMAN, CLAY & CO.
231 Wabash-av.

$245 BUYS A FINE STEINWAY UPRIGHT, rosewood case, in first class condition.
J. C. TWICHELL, 221 Wabash-av.

$197 BUYS EMERSON UPRIGHT PIANO, EXcellent condition, fully guaranteed.
P. A. STARCK, 304-306 Wabash-av.

ARTHUR G. GOODRIDGE & CO. SELL WISSner, Lesueur, and Francis Bacon pianos; tuning and repairing. 40 Randolph-st., Handel Hall.

$260 BUYS A FINE UPRIGHT PIANO AND MAhogany case pianola, a regular $400 style.
GEO. P. BENT, 211 Wabash-av.

A FEW CHOICE PIANOS, SOME LITTLE USED, $95, $100, and up. 15 to 20 cents each day takes one. C. A. KLEIN, 1208 Milwaukee-av.

$100 BUYS CHICKERING UPRIGHT; EASY payments.
J. C. TWICHELL, 221 Wabash-av.

$120 BUYS EMERSON UPRIGHT; GOOD CONdition; easy payments.
J. C. TWICHELL, 221 Wabash-av.

$175 BUYS A CHICKERING UPRIGHT PIANO, large size, rosewood case.
GEO. P. BENT, 211 Wabash-av.

$35 BUYS A SMALL UPRIGHT PIANO, WALnut case.
GEO. P. BENT, 211 Wabash-av.

FOR SALE — PIANOLA; FINE CONDITION; practically good as new; $175; easy monthly payments. LYON & HEALY, 207 Wabash-av.

$125 BUYS SMALL SIZE KIMBALL UPRIGHT piano; good for beginners; terms $3 per month.
P. A. STARCK, 304-306 Wabash-av.

A. B. CHASE PIANOS ARE SOLD ONLY BY Grossman, Lehmann & Co., 220 Michigan-av., 5th floor. The Fine Arts Bldg., Auditorium.

$110 BUYS SMALL NEW MAHOGANY UPright; easy terms.
J. C. TWICHELL, 221 Wabash-av.

SHONINGER PIANOS. SHONINGER PIANOS.
New styles, arriving daily. Thompson Piano Co., 304 Wabash-av. Agents for Burton pianos.

MUST SACRIFICE THIS WEEK AT ANY PRICE high grade upright mahogany piano; leaving city, 1211 N. Western-av., 2 blocks south of Fullerton.

EMERSON PIANOS CAN ONLY BE OBTAINED AT J. C. TWICHELL'S, 221 Wabash-av.

NEW PIANOLA TO RENT—RENT ALLOWED on purchase. LYON & HEALY, 207 Wabash-av.

HAINES BROS.' PIANOS SOLD ONLY BY J. A. BRYANT, 138 and 140 Wabash-av.

WEBMAN PIANOS, MARSHALL & WENDALL pianos, at BRYANT'S, 138 and 140 Wabash-av.

MUSICAL INSTRUMENTS.

ADAM SCHAAF—ESTABLISHED 1873.

MANUFACTURER OF HIGH GRADE PIANOS.

SPECIAL BARGAINS IN NEW UPRIGHT PIANOS in all the natural fancy woods; $125, $135, $145, $165, $175, $185, $200 each.

SECOND HAND UPRIGHT PIANOS, practically good as new. We will exchange piano or refund money after three months' use if not as represented. Prices, $75, $90, $100, $125, $145, $155, $165 each.

EVERY PIANO FULLY WARRANTED.

PAYMENTS—$10 DOWN, $5 MONTHLY, including a handsome stool and scarf.

TO RENT—$00 fins new upright pianos, $3 and $4 per month; one year's rent allowed with the privilege of purchasing.

ADAM SCHAAF,
147-149 W. Madison-st., corner Union-st.

AT THE VOSE STORE.

RENT A FINE UPRIGHT PIANO THREE months for $10.00. That's the Vose offering for August. And any time you wish to buy the piano within the year, all the rental you have paid will apply on the purchase price.

YOU REALLY OUGHT TO VISIT THE VOSE store this week. There are so many splendid bargains in both new and second hand pianos that we simply cannot list them in this advertisement. You can get a piano anywhere from $25.00 upwards and pay for it on easy terms. Come and see the pianos.

VOSE & SONS PIANO CO.,
246 Wabash-av.

BARGAINS IN USED PIANOS—
$75 Arion, $90 C. A. Smith, $100 Gould & Co., $120 Stuyvesant, $140 Chickering, $150 Hallet & Davis, $165 Chickering, $185 Hamilton.
SQUARES.
Steinway, Vose, Haines Bradbury, $25 and up.
ORGANS.
Standard makers; great variety; $10 and up.
EASY TERMS.
D. H. BALDWIN & CO.,
307-309 Wabash-av.

$135 BUYS AN EMERSON UPRIGHT PIANO.
GEO. P. BENT, 211 Wabash-av.

MEDICAL AND HOSPITALS.

THE GREAT WOMEN'S SPECIALIST.
DR. W. F. BRINEY,
130 Dearborn-st., Room 416.

Phone Central 615. Hours, 9-5; Sundays, 10-12.
Reliable and skillful treatment of all diseases and complications peculiar to women. The only exclusive office for women. Elegant suburban sanitarium; none will compare with it for pure air and sunlight. Cheerful rooms. Patients not refused who are unable to pay usual fee. Terms quoted only after personal examination.
Positively the only physician in Chicago who owns, manages, and operates personally a first class, strictly private maternity home.
Positively for beautiful baby. Home introduction and literature of interest to all suffering women. Sent absolutely free.

WOMEN ONLY— WOMEN ONLY—
DR. E. J. DENNIS, DR. E. J. DENNIS,
PHYSICIAN AND SURGEON,
103 STATE-ST., 3D FLOOR.
SKILLFUL AND SCIENTIFIC TREATMENT OF ALL DISEASES PECULIAR TO WOMEN.
Consultation and advice free. One of our own nurses meets all out of town patients. If unable to call, write. Lady physician in attendance day and night at my private sanitarium. I AM LEGALLY QUALIFIED. I make no foolish offers. I ATTEND TO EVERY PATIENT personally and ADVERTISE UNDER MY OWN NAME. NO CURE, NO PAY. Hours, 10 a. m. to 8 p. m. Sundays, 10 a. m. to 1 p. m.

DR. McGRATH, DR. McGRATH.
THE LADIES' PHYSICIAN.
Office, 78 State-st., Room 32, third floor.
Hours, 9 to 5. Sundays, 10 to 1.
(Opp. Marshall Field's.)
Ladies are requested to consult Dr. McGrath on all diseases peculiar to women. Patients from out of town may write Dr. McGrath in confidence and he will be pleased to reply, giving all information possible. The Lake Sanitarium, of which Dr. McGrath is sole owner, is for the use of patients as wish to remain under his care.
78 STATE-ST., ROOM 32.
DR. McGRATH. DR. McGRATH.

LADIES—
$500 REWARD
FOR CASE OF FEMALE AILMENTS THAT WE FAIL TO RELIEVE BY OUR METHOD. RELIEF $3. AT OFFICE OR BY MAIL.
Our NOTED GERMAN SPECIALIST, who treats women only, offers free advice and examination preceding treatment. Hours, 9 to 5; Sunday, 10 to 12. REMOVED from 167 Dearborn-st. to 185 DEARBORN-ST., ROOM 602, next to the Palmer House.
WOMEN'S PRIVATE INSTITUTE.

IRENE HOW SANITARIUM,
706 JACKSON-BLVD,
corner Honore. Elegantly equipped, comfortable, and homelike private sanitarium for ladies; physicians of either sex treat female ailments. $5.

DR. WOOD, 121 LA SALLE-ST., OLD GRADUate physician; 30 years' successful practice; obstetrical cases and diseases of women; private maternity home; hours, 9 to 5.

DR. LUCY HAGENOW, LICENSED PHYSICIAN
—Specialist in tumors and all difficult female complaints; new, successful method; 20 years' exp.; priv. sanitarium. 310 W. Madison-st.

IDA VON SCHULZ, 480 NORTH CLARK-ST., near Division-st.—First class private home, with all conveniences; expert in all obstetrical cases. All female complaints, etc. Phone Dearborn 2.

MRS. BECKER—
595 W. Monroe-st., doctor of obstetrics and female diseases. Pleasant home for ladies.

MRS. HORTA FAUSTMANN, 484 N. CLARK-ST., graduate scientific physician and surgeon of women; expert in obstetrical cases. Tel. White 3111.

MRS. PLENZ, 3158 S. HALSTED-ST., EXPERT in obstetrics; 20 years' exp.; all difficult cases. Ladies' private sanitarium; female complaints.

MRS. SWIFT, 3408 FOREST-AV., SOUTH SIDE, near 35th-st.; expert in female diseases; ladies' private sanitarium; confidential.

LADIES NEEDING EXPERT PHYSICIAN, save time and money by calling on DR. ARNOLD, 48 Van Buren, R. 611. Hours free. Hours 9-5.

FRENCH SPECIALIST, RELIABLE IN ALL LAdies' diseases; cures guaranteed; free consultation. DR. TRUDEL, 167 Dearborn-st., R. 305.

MRS. DIETRICH, 69 OGDEN-AV., GRADUATE University of Leipzig; expert in all female diseases; private sanitarium; 18 years' exp.

MRS. LUTZ, 382 N. CLARK-ST., EXPERT IN obstetrics. Cases taken for $5.

WATCHES, JEWELRY, ETC.

DIAMOND TIME NOW—SEE OUR SPECIAL offer; $50 rings, $5 a month; each diamond a gem. Ask for booklet explaining diamond qualities. It will pay you.
GEO. E. MARSHALL [inc.], 103 State-st.

THE WALKER EDMUND CO.,
Stewart Bldg., State and Washington-sts.
Bargains in diamonds & watches. Pay as you earn.

CLAPP & COWL, JEWELERS, 69 WASHINGton-st. Est. 1868. Diamonds, watches, silverware, etc.; prices lowes than any house; full value paid for diamonds, gold, duplicate wedding presents.

HIGHEST CASH PRICE PAID FOR OLD GOLD and silver. DEE & CO., refiners, 67 Washington.

TRUSSES, DEFORMITY APPARATUS.

RUPTURE POSITIVELY CURED—
RUPTURE POSITIVELY CURED—
Or stay cured, by Dr. A. H. Parker, Leading Specialist in Hernia for over 30 years. He applies the greatest skill and offers $100 reward for any case of Rupture his Retention Truss fails to retain. Examination and Treatise free. 58 State-st., Chicago.

DR. WOLFERTZ, SPECIALIST, 60 5TH-AV., expert truss fitter; rupture and deformities positively cured with my latest appliances; trusses fitted to $10; elastic stockings, etc.; also open Sun. till 12.

BICYCLES AND BICYCLE GOODS.

WANTED—50 GOOD SECOND HAND WHEELS at once for country orders; bring wheels and get our cash offer. Mead Cycle Co., 1243 Wabash-av.

EXCURSIONS AND TRAVEL.

LOW RATES TO ST. PAUL, SEATTLE, DENver, 10,000 other points. A. J. Geis, 203 Clark-st.

STEAMSHIP LINES.

Ocean Navigation.

SPECIAL ANNOUNCEMENT.
NEW MEDITERRANEAN-ADRIATIC SERVICE
BY THE OLD RELIABLE
CUNARD LINE, ESTABLISHED 1840.
OLDEST LINE CROSSING THE ATLANTIC.
The Cunard Line has inaugurated a fortnightly service, NEW YORK to NAPLES, GENOA and Fiume, CALLING AT NAPLES, with magnificent large, new (1904), modern twin screw steamers, especially fitted for this service. Accommodations commodious and excellent in every respect.
Service first class. Rates moderate.
Ultonia, [twin scr.], 10,402 t. ..Aug. 20 Oct. 19
Slavonia, [new twin sc.], 10,600 t. Sept. 13 Nov. 11
Pannonia, [new twin sc.], 8,851 t. ..Sept. 27 Nov. 25
F. G. WHITING, Mgr., Dearborn and Randolph-st.

COMPAGNIE GENERALE TRANSATLANTIQUE—
French line. New York to Havre.
Sailings every Thursday at 10 a. m.
La Gascogne...Aug. 11 | Sept. 15 | Oct. 13 | Nov. 10
La Touraine...Aug. 18 | Sept. 22 | Oct. 20 | Nov. 17
La Lorraine...Aug. 25 | Sept. 22 | Oct. 20 | Nov. 17
La Bretagne...Sept. 1 | Sept. 29 | Oct. 27
La Savoie...Sept. 8 | Oct. 6 | Nov. 3 | Dec. 1
New, modern, gigantic Twin-Screw and Express Steamers; naval officers' man-of-war discipline. Company's vestibule trains, Havre-Paris, 4 hours.
M. W. KOZMINSKI, G. A., 71 Dearborn-st.

OCEANIC STEAMSHIP CO.—
[A. & A. LINE.]

Sails from San Francisco to HONOLULU every 10 days. To SAMOA, NEW ZEALAND and AUSTRALIA, SPLENDID 6,200 TON STEAMSHIPS. Sept. 8, Sept. 29, and every 21 days. TAHITI once a month. Round the world, $462.50. Address A. & A. Line, 193 S. Clark-st., or 109 Adams-st., Chicago.

HOLLAND-AMERICA LINE—
Twin Screw Steamers of 12,000 tons.
NEW YORK—ROTTERDAM, via BOULOGNE.
Sailing Tuesday at 10 a. m.
Noordam.....Aug. 16 Rotterdam.....Sept. 6
Statendam.....Aug. 23 Potsdam.....Sept. 13
Potsdam.....Aug. 30 Noordam.....Sept. 20
Apply to HOLLAND-AMERICA LINE,
69 Dearborn-st. Phone Central 2440.

ANCHOR LINE STEAMERS—NEW YORK, GLASGOW—LONDONDERRY—LIVERPOOL.
Ethiopia.....Aug. 13 Astoria.....Aug. 27
Columbia.....Aug. 20 Anchoria.....Sept. 3
NEW YORK TO MEDITERRANEAN PORTS.
Perugia.....Aug. 31 Algeria.....Sept. 15
Apply to HAMILTON, FOR CHOICE BERTHS
For Single or Round Trip Excursion Tickets.
176 JACKSON-BLVD. TEL. HARRISON 2228.

TO EUROPE — FIRST CABIN, $50; SECOND cabin, $27.50; third class, $18.00, by Canadian Pacific Atlantic Steamer Lines. C. E. SHAW, 238 S. Clark-st., Chicago, or any agt. Phone Har. 3168.

COOK'S TOURS AROUND THE WORLD—
32D SEASON. Programs and particulars from THOS. COOK & SON, 234 South Clark-st.

STEAMSHIP LINES.

Ocean Navigation.

AMERICAN LINE.
PLYMOUTH—CHERBOURG—SOUTHAMPTON.
From New York Saturdays at 9:30 a. m.
Philadelphia....Aug. 13 New York.....Aug. 27
Germanic.....Aug. 20 St. Paul.....Sept. 3
PHILADELPHIA-QUEENSTOWN-LIVERPOOL.
Havert'd..Aug. 13, 10 am Noordl'd..Aug. 27, 10 am
Friesland..Aug. 20, 5 am Merion.....Sept. 3, 10 am
ATLANTIC TRANSPORT LINE.
NEW YORK—LONDON DIRECT.
Minneapolis..Aug. 13, 7 am Min'ka..Aug. 27, 6:30 am
Mesaba.....Aug. 20, 9 am Manchuria..Sept. 3, 11 am
DOMINION LINE.
MONTREAL—LIVERPOOL—Short Sea Passage.
Kensington.....Aug. 20 Vancouver.....Aug. 27
Dominion.....Aug. 20 Canada.....Sept. 3
RED STAR LINE.
NEW YORK—ANTWERP—LONDON—PARIS.
Calling at Dover for London and Paris.
From New York Saturdays at 10:30 a. m.
Zeeland.....Aug. 13 Vaderland.....Aug. 27
Finland.....Aug. 20 Kroonland.....Sept. 3
SPECIAL NOTICE—The large new twin-screw steamships of the Red Star line call at Dover, England, both east and west bound.
WHITE STAR LINE.
NEW YORK—QUEENSTOWN—LIVERPOOL.
Majestic...Aug. 17, 9 am Arabic...Aug. 26, 5 pm
Cedric.....Aug. 19, noon Teutonic..Aug. 31, 10 am
Oceanic...Aug. 24, 5 pm Celtic.....Sept. 2, 10 am
BOSTON—QUEENSTOWN—LIVERPOOL.
Republic [new].....Sept. 3
Cretic.....Aug. 20 Sept. 17 Oct. 15 Nov. 12
Cymric.....Aug. 27 Sept. 24 Oct. 22 Nov. 19
TO THE MEDITERRANEAN
From BOSTON direct to the
AZORES, GIBRALTAR, NAPLES, GENOA.
"ROMANIC".....Sept. 17 Oct. 29 Dec. 10
"CANOPIC".....Oct. 8 Nov. 19 Jan. 7
These steamers are the largest in the Mediterranean service. First class, $65 upwards.
P. C. BROWN, Western Passenger Agent,
Phone Central 1230. 90-96 Dearborn-st.

NORTH GERMAN LLOYD—
FAST EXPRESS SERVICE.
PLYMOUTH—CHERBOURG—BREMEN.
Kaiser....Aug. 16, 10 am Kronprins..Sept. 20, 1 pm
Kronprins..Aug. 23, 1 pm K. Wm. II..Oct. 4, 11 am
K. Wm. II..Aug. 30, 10 am Kaiser....Oct. 11, 4 pm
Kaiser....Sept. 13, 10 am Kronprins..Oct. 18, 11 am
TWIN SCREW PASSENGER SERVICE
PLYMOUTH—CHERBOURG—BREMEN.
Barbar'a..Aug. 25, 10 am Kurfurst..Sept. 22, 10 am
Friedrich..Aug. 30, noon Neckar....Sept. 29, 9 am
Bremen....Sept. 8, 10 am Friedrich...Oct. 6, 9 am
Albert....Sept. 15, 10 am Brunswick..Oct. 13, 9 am
MEDITERRANEAN SERVICE.
GIBRALTAR—NAPLES—GENOA.
Irene....Aug. 27, 11 am Hohenst'n..Oct. 15, 11 am
Hohens'n..Sept. 10, 11 am Albert....Oct. 22, 11 am
Luise....Sept. 24, 11 am Luise....Oct. 29, 11 am
Irene....Oct. 8, 11 am Heckr....Nov. 5, 11 am
OELRICHS & CO., NO. 5 BROADWAY, N. Y.
H. CLAUSSENIUS & CO.,
General Western Agents, 95 Dearborn-st.

CUNARD LINE—ESTABLISHED 1840.
The Oldest Line Crossing the Atlantic.
New York—Boston—Liverpool via Queenstown.
Record passage 5 days, 7 hours, 23 minutes.
Saxonia, Boston..Aug. 18 Sept. 15 Oct. 13 Nov. 12
Etruria, N. Y...Aug. 27 Sept. 24 Oct. 22 Nov. 19
Lucania, N. Y...Aug. 27 Sept. 24 Oct. 22 Nov. 19
Ivernia, Boston..Aug. 30 Sept. 27 Oct. 26 Dec. 3
Umbria, N. Y...Sept. 3 Oct. 1 Oct. 29 Dec. 3
Campania, N. Y..Sept. 10 Oct. 8 Nov. 5 Dec. 3
SPECIAL NOTICE.
CARPATHIA, new twin screw, 13,555 tons, with AURANIA, will form an extra TUESDAY fortnightly service, carrying ONLY ONE CLASS of cabin, also third class passengers at very low rates.
Auxania, N. Y...Aug. 23 Sept. 20 Oct. 18
Carpathia, from N. Y....Sept. 6 Oct. 4
F. G. Whiting, Mgr., Dearborn and Randolph-sts.

HAMBURG-AMERICAN LINE—
Semi-Weekly Twin Screw Service
FOR PLYMOUTH, CHERBOURG, HAMBURG.
Hamburg.....Aug. 18 *Deutschland....Sept. 1
Phoenicia.....Aug. 20 *Waldersee.....Sept. 3
*Bluecher.....Aug. 25 *Moltke.....Sept. 6
*Pretoria.....Aug. 27 Palatia.....Sept. 10
*Has stateroom and restaurant on board.
†Will call at Dover for London and Paris.
MEDITERRANEAN SERVICE.
NEW YORK—NAPLES—GENOA.
Prinz Adalbert.....Aug. 16 Oct. 4 Nov. 24
Prinz Oskar.....Sept. 1 Oct. 18 Dec. 6
FIRST CABIN, $60 AND $75 UPWARD.
According to season.
HAMBURG-AMERICAN LINE,
Corner Randolph and La Salle-sts.

RAYMOND & WHITCOMB'S TOURS TO CALIfornia and Yellowstone Park; steamship tickets to Europe, Porto Rico, Cuba. 108 Adams-st.

Lake Navigation.

50C EXCURSIONS, DOUBLE DAILY.
ST JOSEPH AND BENTON HARBOR.
Every day at 9:30 a. m., 12:30 noon, except Saturday at 9:30 a. m. only, and 7:30 p. m. Sunday, 10 a. m. Every night, 11:30.
OUR 12:30 NOON 50C CONTINUOUS ROUND TRIP excursion, each day except Sunday. Two local fares cheapest way to Paw Paw Lake, Watervliet, Coloma, Hartford, Lake Core, Berrien Springs, Buchanan, Niles, Bertrand, Bend Lake. Only line to connect with all railroads. Only line furnishing music and dancing free. BUFFALO AND NIAGARA, $7 RND TRIP, $8 ROUND TRIP. Three routes. Aug. 10 and 17.
GRAND RAPIDS, HOLLAND, AND SAUGATUCK—Large, fast steamer Virginia, daily except Sunday, $1.25 Grand Rapids, $1 Holland, $1.20 Saugatuck. Night steamer "Holland," $1.50 Holland and Saugatuck, $2 Grand Rapids. Morning steamer, 8 a. m., except Saturday, 1:30 p. m. Every night at 8 o'clock.
Only way to Michigan.
GRAHAM & MORTON LINE,
Dock foot Wabash-av. Phone Central 2162.

GOODRICH LINE STEAMERS — $1 TO MILwaukee, 9:30 a. m. week days (10 a. m. Sundays) and 8 p. m. daily. $1.50 to Grand Haven and Muskegon; $2 to Grand Rapids, 7:45 p. m. daily. Direct service to White Lake, Whitehall, Montague. Tickets to all points in Michigan on Grand Trunk, Pere Marq., and G. R. & I. Ry. To Sheboygan and Manitowoc, 9 a. m., except Sat. and Sun. To Kewaunee, Algoma, Sturgeon Bay, Marinette, and Menominee, 8 p. m., Tues., Wed., Thurs., and Sat. To Escanaba, 8 p. m., Tues. and Thurs. To Mackinac Island, 8 p. m. (Sat. to Mon.) 5:30 p. m. Dock, City Ticket Office, 108 Adams-st. Docks, foot Michigan-av. Phone Cent. 791.

NORTHERN MICHIGAN TRANSPORTATION Company—
Sailings—Daily for Pentwater, Ludington, Manistee, Traverse City, and Frankfort.
Tuesdays and Wednesdays, 1 p. m., Friday and Saturday, 7 p. m., for Charlevoix, Petoskey, at Harbor Springs.
Fridays and Saturdays, 7 p. m., for St. Ignace, Mackinac Island, and Cheboygan.
Uptown office—Annex, Auditorium. Palmer House, Sherman House, Great Northern Hotel, 220 and 224 Clark-st. Offices and docks east and Michigan-st. Telephone Central 572.

PEOPLE'S TRANSIT COMPANY—
Daily steamers 7:30 p. m. except Sunday.
$1.25 one way, $2 round trip to Lake Resorts. Only direct line. $2.50 Pentwater, Ludington, Epworth Heights, or Hamlin Lake. Send for illustrated guide.

WAUKEGAN
Daily 10 a. m. except Sunday.
50c.....Round trip
Docks foot of Wabash-av. Phone Central 2102.

TO SOUTH HAVEN — BIG WHITE FLYER, steamship "City of South Haven." Daily excursions, $1 round trip. Home, 9:30 p. m. U. S. mail steamer. 9:15 p. m. Sunday connecting with M. C. R. R. for Kalamazoo, Detroit, and all eastern cities at low rates. Daily 9:30 a. m. and 11:30 p. m. to Benton Harbor and St. Joseph. Saturday 2 p. m.
SHORT LAKE RIDES—2:15 p. m., 25c; 8:15 p. m., 50c. Dunkley-Williams Co., docks Rush-st. bridge. Phone Cent. 1487. City tkt. off., 318 Clark.

GEORGIAN BAY—THE LOVELIEST PART OF the lakes, including the grand and romantic 30,000 ISLANDS, reached only by NORTHERN NAVIGATION CO. from Mackinac Is. Also LAKE SUPERIOR PORTS FROM S. S. Marie. Splendid steamers; no overcrowding; finest cuisine. Full information given and berths reserved by
R. H. CRUNDEN & CO., 220 S. Clark-st.

MANITOU STEAMSHIP COMPANY.
The steamship Manitou, for Frankfort, Northport, Charlevoix, Harbor Springs, Petoskey, Mackinac Island, connecting for Detroit, Buffalo, Duluth, etc. Tuesdays, 9:00 a. m. Thursdays, 11:30 a. m. Saturdays, 4:00 p. m. Office and docks, Rush and N. Water-sts. Tel. Central 1487. City Ticket office, 108 Adams-st.

BARRY LINE STEAMERS, 8 P. M. DAILY TO Racine and Milwaukee; Sat 75c. Excursions Mondays, Wednesdays and Fridays at 8 p. m., round trip $1; tickets unlimited. Dock east end Michigan-st. Phone Central 1749.

SOUTH HAVEN LINE STEAMERS—DOCKS WELLS-ST. BRIDGE—Steamship Eastland 9:30 a. m., except Saturday 2 p. m., Sunday 10 a. m. Soo City 9:30 a. m. except Sunday. Special trips Sat. 9:30 a. m. and 11:30 p. m. Tel. Main 4711.

TO MICHIGAN CITY AND INDIANA POINTS—Str. Indianapolis twice daily, 9:30 a. m., 8 p. m. Sat. extra, 3 and 11:30 p. m. Sunday 10 a. m. and 8 p. m. Dock foot Randolph-st. Tel. Central 2066.

INDIANA HARBOR, NAV. CO.—"'LONG THE Shore"—New steamer Ottawa daily 9:30 a. m., 3 p. m. Rush-st. bridge. Bathing, boating, and good fishing. Phone Cent. 4476. No. 4 River-st.

CHICAGO, SAUGATUCK & DOUGLAS TRANS Co., leave daily except Sundays, 8:15 p. m., from east end Michigan-st. Fare $1, round trip $1.75. Phone Cent. 572.

RAILWAY TIME TABLES.

*Daily. ‡Sunday. †Ex. Saturday. †Ex. Sunday. †Ex. Monday. ‖Saturday only.

WESTERN ROADS.

CHICAGO & ALTON RY.—" THE ONLY WAY"
City ticket office, 101 Adams-st. Phone, Harrison 4470. Union passenger station, Canal-st. between Adams and Jackson-blvd. Phone Harr. 2122.
St. Louis-Springfield trains—Leave. Arrive.
Prairie State Express.....* 9:00 am * 3:02 pm
Alton Limited.....* 9:00 am * 3:02 pm
Palace Express.....* 9:00 pm * 7:15 am
Midnight Special.....*11:40 pm * 8:10 am
Bloomington-Springf'd Local.* 1:30 pm * 1:40 pm
Streator-Peoria trains—
Local Accommodation.....† 8:00 am †11:35 am
Peoria-Chicago Limited.....† 1:00 pm † 8:36 pm
Midnight Special.....*11:40 pm * 7:15 am
Jacksonville-Kansas City trains—
Kansas City Hummer.....*12:00 pm * 8:55 am
Midnight Special.....*11:40 pm * 8:10 am
Bloom'ton-Jacksonville local.† 9:00 am † 3:04 pm

ILLINOIS CENTRAL—ALL THROUGH TRAINS from Grand Central Station, 12th-st. and Park-row. City ticket office, 99 Adams-st. Phone Central 2100.
St. Louis & Springfield— Leave. Arrive.
Fast Special.....* 9:00 am * 4:50 pm
Daylight Special.....*12:04 am * 4:50 pm
Diamond Special.....* 9:27 pm * 7:27 am
Midnight Special.....*11:36 pm * 8:04 am
Minneapolis & St. Paul.....* 9:00 am * 9:05 am
Omaha, Council Bluffs.....* 6:00 pm * 9:35 am
Dubuque, Sioux City, & Falls.* 6:00 pm * 9:35 am
Dubuque, Sioux City, & Bluffs.* 6:00 pm * 9:35 am
Dubuque & S. City fast mail.* 2:55 am * 7:00 am
Dubuque Local.....† 3:45 pm † 1:25 pm

CHICAGO GREAT WESTERN RY. — MAPLE Leaf Route. Grand Central Station, 8th-av and Harrison-st. Office, 115 Adams. Phone 3508 Cent.
Leave. Arrive.
Minneapolis, St. Paul, Dubuque, Kansas City, St. Joseph, Des Moines, Marshalltown, Fort Dodge, Council Bluffs & Omaha.....* 8:45 am * 9:30 pm
Sycamore and Byron.....* 3:10 pm *10:40 am
St. Charles, Sycamore, Dekalb.* 5:45 pm † 7:35 am

WISCONSIN CENTRAL RAILWAY — DEPOT. 12th-st. and Park Row.
Leave. Arrive.
St. Paul, Minneapolis, Ashland, Duluth.....* 9:45 am * 9:40 am
Eau Claire, Chippewa Falls.* 9:45 am *10:15 pm
Oshkosh, Fond du Lac, Neenah.* 9:30 am * 5:15 pm
Waukesha.....† 3:00 pm † 1:00 pm
.....† 5:30 pm † 9:45 am

RAILWAY TIME TABLES.

WESTERN ROADS.

WABASH RAILROAD — DEPOT, DEARBORN station, Polk and Dearborn-sts. Ticket offices, 97 Adams-st. and 16 Congress-st. Telephone—City office (except Sunday), Har. 4500. Depot, Ex. 753.
Leave. Arrive.
St. Louis Limited.....* 8:55 am * 5:55 pm
World's Fair Special.....* 1:00 pm

ANOTHER WHIRL IN WHEAT PRICE

Tremendous Public Buying Fever Finally Forces Quick Five Cent Rally.

SHORTS ARE PUNISHED.

Reports of Spread of Rust Damage to Northwest Crop Excite the Trade.

Those professional speculators in wheat, local and northwestern, who have been sitting on the safety valve of the market trying to work the pressure down below $1 a bu got off the valve yesterday morning. Those who were at all deliberate about it were blown up in the air. They did get the pressure below 100 degrees for about a minute, the new September selling down to 99¾c at the opening, a break of 1¼c from the previous close, but it hardly staid there a second before rallying sharply, and before the session was over the market had shot up to $1.04⅛, a higher price by 1½c than was reached on Tuesday's advance. The close was only ⅝c under the top price, the net advances for the different deliveries from 7⅛c for the September to 8½c for the May.

The early break was due to the sentiment held by some traders that the government report indicating a crop of 584,000,000 bu on Aug. 1 was a bearish document in view of the price in spite of the damage done to spring wheat since that date by rust. They were encouraged by a break of over 1c on the Minneapolis curb before the opening, and by easier foreign markets. But on the break a steady commission demand developed. The wheat sold out, whether short or long, disappeared, as 10,000,000 bu to 15,000,000 bu had disappeared before it since the market passed the dollar price for the new September on the first upturn. The big and continuous investment demand supposed to be largely for the general public and indicating the firmest sort of confidence that wheat is cheap at $1, the wonderful absorptive power of the market in other words, opened the eyes of some of the professionals, who had been trying to break prices in order to replace their wheat more cheaply, and they decided to replace it anyway, regardless of the price.

Danger Signal for Bears.

A good deal of wheat was sold on the weak opening, but there was a sharp rally of 1½c in a few minutes and on a comparatively light trade, a decided danger signal for the bears. One factor contributing to this first reaction was the cabled report that the Austro-Hungarian government had prohibited the exportation of grain. The market hesitated for a time and sold back ½c on a decline of 2½c at Buda-Pesth and a few reports from the northwest claiming improvement in the crop prospect for belittling the damage done.

But on the heels of this sort of news came claims of the appearance of rust where it had not been noticed before and of its rapid spread. The South Dakota crop bulletin, showing considerable damage by rust in thirty-six out of forty-four counties, became generally known and stimulated buying. The price took another upward spoot to 1c, where there was again considerable selling pressure by local operators and private wire commission houses. This attempt to break prices forced a decline of ½c, but buying orders came in still greater volume on this little reaction, and when the market started up again the bears gave up in despair, and all the recent sellers, local and outside, rushed to get their wheat back at once, with the result that the market bounded up 3c, to $1.04⅛ within half an hour.

There was a tremendous trade, with the demand so insistent there was frequently ¼c between transactions. A considerable profit taking by early buyers, but the market only reacted ⅝c from the top, the September closing at $1.03⅞ sellers. The report of smut appearing in wheat in North Dakota, a new trouble for a much abused crop, increased the buying fever. The northwestern markets were weak early and there appeared to be more northwestern selling than buying here, but they responded finally to the impetuous and prodigious demand with advances of 3¼c. The southwestern markets, which are still under the influence of a heavy movement, were less buoyant. Kansas City gaining 2c and St. Louis 2⅝c.

Crop Theories Bullish.

Nothing counted for much finally in the market, but the reports of crop damage and the conviction that the crop is going to be much too small to supply domestic wants and the export demand, which is expected to come in later. The fact that September wheat in Liverpool is cheaper than it is here and that there is apparently no present export demand have no effect whatever. Clearances were only 28,000 bu wheat and flour. Kansas City receipts were over double those of last year, the total at primary points 935,000 bu, compared with 505,000 bu a year ago.

Cash prices did not keep pace with the speculative advance here, and the milling demand was slow. The trade was so large it could not be followed in detail. It was believed Lichstern had been a heavy buyer from the start, replacing a big line of long wheat sold at the other day. Pringle-Comstock, Freedman, and other local operators were large buyers of May early, some of them taking profits on the late bulge. There was heavy buying for the southwest through Bartlett, Love, Spencer, and other houses. The bulk of the early buying, which cleaned up the offerings, was undoubtedly for investment, with most of the later demand in the nature of anxious covering by shorts. Foreigners were evidently anxious to construe the government report as bearish and were reported as selling both here and in New York. Liverpool closed ¼d to ½d lower, London ¼d to ⅝d lower, Antwerp ¾d lower, Paris ¼c to ½c lower, and Berlin ⅝c lower.

Fear Damage to Corn.

Corn, like wheat, made a weak start, which proved a false one. Some deluded traders fancied an indicated crop of 2,400,000,000 bu ought to break prices, and they sold the market off ⅝@⅝c, but the report that Austria had prohibited corn exports stirred up the market, and claims of poor crop prospects in Missouri and Kansas, with steady prospects of buying orders from southwestern houses, which suggested confidence in the bad crop reports, carried prices up with a rush, for gains of 1⅝@2¼c from the low points of the day. The strength in wheat contributed in a measure to the corn advance, and last prices were within ¼c of the top, at gains of 1¼c for the September and December and 1½c for the May, which closed 51¾c and closed at 50⅝c. There was a steady demand for the May through Bartlett-Spencer, Milmine, and other houses with St. Louis connections, and good local buying also by Wagner, Lake, Copestock, and others. Country offerings of corn continued small from Nebraska and Illinois, and reports of the Nebraska crop were favorable. There was the pressure of hedging sales in the September, but it moved up with the other deliveries, the large shipments of corn from this market disturbing shorts. Total primary receipts were 225,000 bu, compared with 350,000 bu a year ago, while primary shipments were 682,000 bu, or three times as great as the receipts including 615,000 bu from this market. Cash prices were steady to ½c higher. The advance in futures was too rapid for the eastern shipping demand, and sales were practically nothing. Local inspection was 148 cars, with 177 estimated for today. Liverpool futures were ¾d lower; spot unchanged.

Sharp Rally in Oats.

Oats were influenced chiefly by wheat. The market early was unsettled, but there was a rally of 1⅛@1¼c from the low prices of the morning, and the close showed gains of 1⅝@1¾c for the day. There was a big general commission trade on the advance, and heavy buying by Bartlett-Frazier was again in evidence. This house was taking both September and December, and the pit tradesmen thought Patten was covering short sales of the former and going long on the latter. Cash oats were ¼@1c higher, but shipping demand was quiet, with eastern points said to be underselling this market. Receipts were 227 cars and 294 cars are estimated for tomorrow. Clearances were 12,000 bu.

Lard Is in Demand.

In provisions the principal activity was in lard, which was in demand because of its relative cheapness and a better export trade. This buying was led by the Cudahy Packing Co., especially of October. Trade in meats was light, the offerings as a rule being heavier than the demand, and the tendency of prices downward. In sharp contrast to lard, which closed 2½c higher, pork left off at a decline of 17½@20c, and ribs closed 2½-7½c lower. Hogs were plentiful and sold on a weak market, prices at the yards being 20@25c lower.

Shipments of meat were heavier, 2,090,000 lbs, against 1,799,000 lbs a year ago. Lard shipments were 504,000 lbs, against 948,000 lbs last year.

Rye was steady. No disposition to trade in futures. September was 70c bid and 71c asked. Cash No. 2 sold f. o. b. at 70½@71¼c.

Barley was firm, offerings being small. Screenings sold at 37@38c. Feed barley sold at 40c, and malting quotable at 39@40c to 42@45c.

Timothy seed was active in a speculative way, September selling at $3.05 to $3.07½, back to $3.02½, closing at the latter figure bid. No cash lots offered. They were quotable at $2.00@3.00.

Clover nominally steady. Contract grade for October nominally $12.25. Country lots, $8.00@11.00.

Flaxseed was quotably 1c higher. No. 1 northwestern salable at $1.26½; No. 1, $1.19; September, $1.19 bid. Duluth had 13 cars, but Minneapolis had none.

Range of Active Futures.

WHEAT.

	Open.	High.	Low.	Close Aug. 11.	Close Aug. 10.
*Sept.	1.01⅝	1.05⅝	1.01⅜	1.05⅝	1.02⅝
†Sept.	1.00½	1.04⅛	99⅜	1.03⅞	1.01
Dec.	96¼	1.00⅜	96⅝	1.00⅜	96¾-1.00
May	1.00⅜	1.04⅛-¼	1.00	1.04¼	1.01

*Old. †New.

CORN.

Aug.				53¾	52⅝
Sept.	53¾	54⅛	53	54⅛	53¼
Dec.	50⅜	51⅝	46⅝	51⅞	50¼
May	49¼	51¼	49	50⅞	49⅝-½

OATS.

Aug.				34⅝	33¼
Sept.	33¾	35	33¾	34⅝	33½
Dec.	34⅜	35¾	34⅜	35⅝	34⅝-½
May	36⅝-¾	37¼	36⅝	37⅝	36⅝

PORK.

Sept.	11.95	12.02½-5	11.92½	11.95	12.15
Oct.	12.07½	12.12½	12.00	12.05	12.22½
Jan.	12.05	12.87½-90	12.85	12.87½	12.80

LARD.

Sept.	6.62½	6.70	6.60	6.70	6.67½
Oct.	6.70	6.80	6.70	6.80	6.75-77½
Jan.	6.70	6.82½	6.75	6.82½	6.80

RIBS.

Sept.	7.50	7.55	7.50	7.52½	7.57½-60
Oct.	7.47½-50	7.55	7.47½	7.52½	7.55
Jan.	6.70	....	....	6.70	6.20

GRAIN INSPECTION.

	No. 2 and Standard.	better, grd.	No. 3	Low grade.	Totals.
Winter wheat.	19		71	12	102
Corn	8		94	76	148
Oats	53	50	124	22	279
Rye	6		1		7
Barley	....	....	2	5	7
Totals	86	80	262	115	543

Inspected out: Wheat—No. 2 red, 2,000 bu; No. 1 northern, 23,000 bu; No. 4 spring, 7,800 bu; no grade, spring, 3,500 bu. Oats—Standard, 3,050 bu. Rye—No. 2, 1,000 bu. Loaded from unlicensed elevators: Wheat—No. 2 hard, 3 cars; No. 3 hard, 2 cars; No. 2 red, 4 cars; No. 3 spring, 3 cars. Corn—No. 3 yellow, 7 cars and 95,000 bu; No. 2 white, 2 cars; No. 2 yellow, 25,000 bu; No. 3, 191,900 bu. Oats—No. 4 white, 3 cars; No. 3, 1 car.

Range of Prices Elsewhere.

New York—	Open.	High.	Low.	Close Aug.11.	Close Aug.10.
Sept. wheat	1.03⅝	1.07¼	1.03⅝	1.07¼	1.04⅝
Dec. wheat	1.03⅝	1.06⅞	1.02¼	1.06¼	1.03⅜
Sept. corn	58½	59⅝	58⅜	59¼	58⅛
Dec. corn	56½	57⅝	56½	57⅜	56¼
Baltimore—					
Sept. wheat	95⅜	98¼	95⅜	98½	96¼
Sept. corn	57½	57⅝	57½	57⅝	57⅛
St. Louis—					
Sept. wheat	96⅞	1.00¼	96¼	1.00¼	97⅜-¼
Dec. wheat	99¼	1.03¼	99¼	1.02⅝	99¼
Sept. corn	52¼	53½	52¼	53½	52¼
Dec. corn	47	48½	47	48⅝	47⅜
Toledo—					
Sept. wheat	1.01⅛-¼	1.04½	1.01⅛	1.04½	1.02
Dec. wheat	1.03½-¾	1.06⅜	1.03½	1.06½	1.04
Kansas City—					
Sept. wheat	87⅜	91¼	87⅜	90⅜	88⅜-¼
Sept. corn	47½	48¼	47⅜	48¼-½	48
Detroit—					
Cash wheat	1.03½	1.07¼	1.03½	1.07¼	1.04
Oct. wheat	1.03½	1.07¼	1.03½	1.07½	....
Minneapolis—					
Sept. wheat	1.00⅞	1.05¼	1.00¼	1.05¼	1.02
Dec. wheat	97⅜	1.01⅜	97⅜	1.01⅜	98⅜
Duluth—					
Sept. wheat	1.02⅜	1.06⅜	1.02⅜	1.06¼	1.03⅜
Dec. wheat	97⅛	1.01⅜	97⅛	1.01⅜	98½

Movement of Produce.

The following were the receipts and shipments of flour, grain, and produce for twenty-four hours, as compared with the same time last year:

Articles.	Receipts 1904.	Receipts 1903.	Shipments 1904.	Shipments 1903.
Flour, brls	24,574	23,377	25,859	19,410
Wheat, bu	145,000	106,105	136,997	21,870
Corn, bu	119,900	223,000	128,425	128,425
Oats, bu	327,700	288,100	233,561	125,500
Rye, bu	8,000	13,870	3,440	.....
Barley, bu	4,400	15,200	8,714	.....
T. seed, lbs	....	73,000	72,810	3,190
C. seed, lbs	12,000	2,630	380	650
Flax, bu	1,800	....	62,130	32,910
F. seed, bu	1,850	....	....	2,050
C. meats, lbs	397,350	287,115	2,090,420	1,796,950
C. meats, brls	....	....	16,502	3,078
D. beef, lbs	453,235	717,945	2,206,330	3,927,790
Beef, tcs	104	179	99	77
Beef, brls	....	....	576	420
Pork, brls	....	....	512	230
Lard, lbs	127,893	92,765	503,895	948,470

Cash Produce Transactions.

FLOUR—Market strong. Hard spring [favorite brands], $6.00; hard patents [in wood], $4.90@5.09; straight [export bags], $4.50@4.60; clear [export bags], $3.20@3.40; soft winter patents [export bags], $4.90@5.10; straight, $4.60@4.80; clear, $4.00@4.30; Michigan winter patents, $4.60@4.80; clear [export bags], $3.00@3.50; rye flour, brls, $3.55@3.75; sacks, $3.30@3.50.

WINTER WHEAT—Demand good and prices 1@2c higher. Sales to go to store: No. 4 white, cold, 33¼c; No. 3 white, new, 35@35¼c; standard, 36¼@36½c; No. 2 white, 36@36¼c. Sales on track and free on board: No grade, new, 30@34c; No. 4 white, new, 34@34½c; old, 27@36c; No. 3 new, 36½@33½c; No. 3 white, new, 34½@36c; old, 36½@36c; Standard new, 35@36c; No. 2, new, 32@33½c; old, 33c; No. 2 white, new, 35¾@36c. Billed through: No. 4 white, new, 34¼c; old, 33c; No. 3, new, 32c; No. 3 white, new, 34@36c; standard, new, 35@35½c; old, 33c; No. 2, new, 31½@34c; No. 2 white, new, 35@35¼c; old, 33@34¼c; No. 3 river: No. 4 white, new, 33c; old, 33@34¼c; No. 3 white, new, 33¼@34c; standard, new, 34@34½c; No. 2, new, 31c; No. 2 white, new, 34½c.

RYE—Steady. Sales on track and f. o. b.: No. 2, 71@71½c.

BARLEY—Sales f. o. b.: Screenings, 37@38c; barley, 36@47c.

PROVISIONS—Cash lots: Mess pork, $12.00@12.12½; lard, $6.60@6.62½; ribs, $7.45@7.55.

BEEF PRODUCTS—Quiet and steady. Prices quotable as follows: Beef hams, $18.50@19.00; extra mess beef, $8.50@8.75; plate beef, $8.75@9.00; extra plate beef, $10.00@10.50. Tallow—Steady at 5¼@5¾c for edible; 5@5¼c for prime packers; 4¾@4⅝c for No. 1 do; and 3¾@4c for No. 2 do; 4½c for city renderers; 4½@5c for prime country; and 3¾@3¾c for No. 2 do. Oleostearine—In fair supply and quotably steady at 7@7¼c.

WHISKY—Steady at $1.28 for finished goods.

HAY—Receipts, 648 tons. Sales on track: Not graded timothy, $8.00@14.50; not graded prairie, $6.00@10.00.

STRAW—Tangled rye, on track, $7.00@7.25; wheat, $5.50.

DOMESTIC PRODUCE MARKET.

NEW YORK, Aug. 11.—Wheat—Receipts, 2,000 bu; spot strong; No. 2 red nominal elevator; No. 2 red, $1.04½ f. o. b. afloat; No. 1 northern, Duluth, $1.23½ f. o. b. afloat; No. 1 hard, Manitoba, $1.07 f. o. b. afloat. Options showed 2½@3c net advance; May $1.02¾@1.06½, closed $1.06⅛; September, $1.03⅜@1.07⅛, closed $1.07¼; December, $1.02½@1.06⅝, closed $1.06⅜.

Corn—Receipts, 66,950 bu; exports, 1,318 bu; sales, 80,000 bu futures, 160,000 bu spot; spot strong; No. 2, 59½c elevator and 59¾c f. o. b. afloat; No. 2 yellow, 62¼c; No. 2 white, 61c. Options closed ¼@½c net higher; September, 56½@59¼c, closed 59¼c; December 56¼@57½c, closed 57¾c.

Oats—Receipts, 62,700 bu; exports, 180 bu; spot market quiet; mixed oats, 26 to 32 lbs, 41@43c; natural white, 30 to 32 lbs, 45@46c; clipped white, 36 to 40 lbs, 45@52c.

Cotton seed oil—Firm; prime yellow, 27½@28c.

Sugar—Raw strong; fair refining, 3 11-16c; centrifugal, 96 test, 3 13-16@4¼c; molasses sugar, 3 11-16. Refined firm; crushed, 5.00c; powdered, 5.00c; granulated, 5.20c.

Coffee Quotations.

Coffee—Steady; No. 7 Rio, 7¾c. Futures opened 5 to 10 points higher and closed firm at a net gain of 5@10 points. Sales, 81,750 bags.

	Open.	High.	Low.	Close Aug.11.	Close Aug.10.
September	6.40	6.45	6.40	6.45	6.40
December	6.70	6.70	6.65	6.70	6.60
January	6.80	6.85	6.80	6.80	6.70
March	7.00	7.05	6.95	6.95	6.90
May	7.20	7.20	7.15	7.15	7.10

Cotton Quotations.

	Open.	High.	Low.	Close Aug.11.	Close Aug.10.
August	10.17	10.25	10.10	10.10	10.14
September	10.00	10.00	9.85	9.87	9.90
October	9.81	9.81	9.72	9.74	9.78
November	....	....	....	9.69	9.73
December	9.78	9.78	9.69	9.72	9.76
January	9.79	9.80	9.71	9.74	9.77

Cotton in Liverpool.

LIVERPOOL, Aug. 11.—Cotton—Spot, small business, 8 points higher; American middling, fair, 6.36d; good middling, 6.22d; middling, 6.10d; low middling, 5.94d; good ordinary, 5.72d; ordinary, 5.48d. Sales, 6,000 bales. Futures opened quiet and closed steady.

Western Grain Markets.

MINNEAPOLIS, Minn., Aug. 11.—Wheat—September, closed strong at $1.05⅛; December at $1.01⅜, and May at $1.03⅜. Closing cash on track: No. 1 hard, $1.12⅜; No. 1 northern, $1.10½; to arrive, $1.04¼, new; No. 2 northern, $1.08¾; to arrive, $1.02¼, new; No. 3 wheat, $1.04@1.04½. Flour—First patents, $5.40@5.50; second patents, $5.00@5.40; first clears, $3.70@3.80; second clears, $2.60. Flax—Close: Cash, $1.25½; to arrive, $1.25½; August, $1.25½. Bran—In bulk, $14.50; shorts, $17.50.

DULUTH, Minn., Aug. 11.—Close: Wheat—To arrive Aug. 15, No. 1 northern, $1.16⅛; No. 2 northern, $1.12⅜; to arrive, No. 1 northern, $1.15¾; No. 2 northern, $1.11⅜; on track, No. 1 northern, $1.16¼; No. 2 northern, 1.12⅜; September, $1.06¾; December, $1.01⅛. Flax—To arrive and on track, $1.25¾; September, $1.26¼; October, $1.26¾; November, $1.26¾; December, $1.26¾. Oats—On track, 88c; to arrive, 35c; September, 34¾c. Rye—On track and to arrive, 70c. Receipts—Wheat, 77,487 bu. Shipments—Wheat, 27,368.

ST. LOUIS, Mo., Aug. 11.—Close: Wheat—Higher, wildly excited on short crops; No. 2 red cash, elevator, 99c@$1.00; track, $1.00@1.01⅛; September, $1.00¾@1.00¾; December, $1.02⅜; No. 2 hard, 99c@$1.00. Corn—Higher and strong; No. 2 cash, 53c; track, 54c; September, 53¼c; December, 49¾c. Oats—Higher; No. 2 cash, 33½c; track, 34@35c; September, 34c; December, 35¼c; No. 2 white, 36@36½c. Lead—Unchanged; $4.02½. Spelter—Unchanged; $4.75.

KANSAS CITY, Mo., Aug. 11.—Close: Wheat—Higher; September, 90¾c; December, 90¾c; May, 93¾c; cash No. 2 hard, 85½@95c; No. 3, 91@93¼c; No. 4, 78@85c; No. 2 red, 97@99c; No. 3, 94@98c. Corn—Firm; September, 48@48¼c; December, 45½c; May, 45c; cash No. 2 mixed, 40¼@20c; No. 3, 40c; No. 2 white, 50¼c; No. 3, 49½c. Oats—Steady; No. 2 white, 35@36c; No. 2 mixed, 33@34c. Receipts—Wheat, 338 cars.

TOLEDO, O., Aug. 11.—Clover seed—Cash, $7.00; October, $7.20; December, $7.15 bid. Prime alsike, $7.20 bid; August, $7.20 bid. Prime timothy and September, $1.47½.

PEORIA, Ill., Aug. 11.—Corn—No. 3, 55c; No. 4, 54c; no grade, 52@53c. Oats—No. 3 white, 32½c; No. 4 white, 32c. Receipts—Corn, 24 cars; oats, 58 cars.

MILWAUKEE, Wis., Aug. 11.—Wheat—Firm; No. 1 northern, $1.09; No. 2 northern, $1.07; new September, $1.03⅜ bid. Rye—Higher; No. 1, 73½c. Barley—Dull; No. 2, 53c; sample, 32@55c. Oats—Steady; standard, 30@30½c. Corn—Higher; No. 3, 55@56c; September, 54½c bid.

Foreign Produce Market.

LIVERPOOL, Aug. 11.—Wheat—Spot, nominal; futures firm; September, 6s 11¾d; December, 7s 1½d. Corn—Spot, steady; American mixed, new, 4s 7½d; do old, 4s 8½d; futures quiet; September, 4s 6¼d; December, 4s 4⅞d.

IN THE NEW YORK MARKETS.

NEW YORK, Aug. 11.—Dry goods—At first hands remain unchanged as far as any increased activity is concerned, and is likely to remain so until increased business at jobbers' hands forces them to replenish stocks. Buyers continue to watch the cotton market in anticipation of lower prices.

Metals—Tin was unchanged at £121 15 s for spot and £122 7s 6d for futures in London. Here it was quiet, with spot quoted at $26.85@27.05. Copper was lower in London, closing at £58 8s 9d for spot and £56 11s 3d for futures. Locally the market is dull and unchanged, with lake and electrolytic quoted $12.50@12.75 and casting $12.25@12.50. Lead unchanged in both markets, closing at $4.20 @4.25 in New York and £11 10s 3d in London. Spelter was unchanged, at $4.55@4.95, and £22 2s 6d in London. Iron closed at 52s 3d in Glasgow and 43s 7½d in Middlesboro. Locally iron was quiet; No. 1 foundry is quoted at $14.00@14.50; No. 2 foundry, northern, at $13.75@14.00; No. 1 foundry, southern, and No. 1 foundry, southern, soft, $13.50@13.75.

Butter—Firm and unchanged; receipts, 11,660 pkgs. Philadelphia—Steady, fair demand; extra western creamery, 18c; extra nearby prints, 20c.

Eggs—Steady and unchanged; receipts, 8,807 pkgs. Philadelphia—Firm, good inquiry; nearby firsts, 19½c at mark; western first, 19@20c do.

Poultry—Alive, slow and unchanged; dressed, irregular; western large chickens, 15@16c; fowls, 13c; turkeys, 14@15c.

Oil and Oil Certificates.

OIL CITY, Pa., Aug. 11.—Credit balances, $1.50; certificates, no bid. Shipments, 57,113 brls; average, 71,146 brls; runs, 101,093 brls; average, 81,402 brls. Shipments, Lima, 78,784 brls; average, 62,194 brls; runs, Lima, 73,186 brls; average, 62,421 brls.

TOLEDO, O., Aug. 11.—Oil—North Lima, $1.00; South Lima and Indiana, 95c.

NEW YORK, Aug. 11.—Petroleum—Steady; refined, all ports, $7.65@7.70.

Naval Stores.

SAVANNAH, Ga., Aug. 11.—Turpentine—Firm, 53½c. Resin—Firm, A, B, C, $2.20; D, $2.25; E, $2.40; F, $2.45; G, $2.50; H, $2.70; I, $3.25@3.50; K, $3.95; M, $3.85; N, $4.00; WG, $4.35; WW, $4.60.

CHARLESTON, S. C., Aug. 11.—Turpentine—Firm, 53c. Resin—Firm.

WILMINGTON, N. C., Aug. 11.—Spirits turpentine—Steady, 52¼@52½c. Resin—Firm, $2.20 bid. Tar—Firm, $1.70. Crude turpentine—Firm, $2.25, $2.75, and $4.00.

GOOD RAILWAY EARNINGS.

STATEMENT OF UNION PACIFIC AND OTHER LINES.

Summary of the Reports of the Correspondents of the Commercial National Bank Shows Western Institutions Well Prepared for the Crop Movement—General Business Appears Not Disturbed by the Campaign—Union Loop Profits.

Union Pacific preliminary figures for the fiscal year ending June 30, 1904, show an increase of 10.8 per cent in gross earnings over the previous year. This is a little better than the ordinary for the large systems. Operating expenses, however, were 61.91 per cent, against 56.28 per cent the previous year. The net increased 12.8 per cent. The June statement was good, with an increase in gross of 4.9 per cent and a gain in net of more than 5 per cent.

Chicago and Alton earnings for the year show an increase in gross of $1,854,761, or 13.4 per cent. The road was able to operate for less than the previous year, the figures being 68.83 per cent, against 69.21 per cent in 1903. Net earnings for the year show an increase of $460,856, or 14.8 per cent. The company's June figures were unusually good, with an increase of gross of 20.7 per cent. Net earnings for the same month increased 62.5 per cent.

The annual figures of the Southern Indiana railway also were issued yesterday. This line has shown unusual increases for months. In its fiscal year gross increased 37.3 per cent. Operating expenses, however, were much more than the previous year, being 57.13 per cent, against 48.86 per cent. The net for the year increased 15 per cent. The June statement showed an increase in gross of 37.6 per cent.

Banks Well Prepared for Crops.

The Commercial National bank issued a summary of the reports received from its correspondents in that part of the United States lying between the Ohio river on the east, Kansas and Nebraska on the west, and extending north and south from Canada to the Gulf of Mexico. These reports had to do with the business and crop situation of the localities. The summary of the replies, from 1,342 banks on the business situation, is presented as follows:

"These reports, almost without exception, indicated that the banks are now well prepared to finance the maturing crop. There has been less land speculation than heretofore among the farmers. In a few instances, only, has speculation been mentioned as exercising unfavorable influence on local conditions. A few correspondents went so far as to express the opinion that their own local conditions had been benefited by such speculation. In many sections farm lands are increasing in value, and almost without exception, farmers are said to be prosperous.

"The prevailing condition of trade in the interior points is satisfactory, and collections are reported as good as last year. In the larger cities, business in most lines is quiet, and shows a falling off in volume as compared with the previous year. Bankers report generally a fair demand for money, but none reported an excessive demand. Deposits now are practically stationary, but the aggregate amount of deposits held by country banks at present is greatly in excess of the amount held one year ago, and especially so in the south.

New Industries in South.

"Reports concerning new enterprises were unsatisfactory. A majority of banks made no reply to that question, while about one-half of the remainder reported no noteworthy enterprises established in the last year. About 300 banks have reported new enterprises, representing aggregate investments of about $50,000,000. Of these enterprises, almost exactly one-half in number and in amount of investments were reported from eight cotton producing states in the south. Although this information is not sufficiently complete to form accurate conclusions, it is safe to estimate that at least $100,000,000 has been invested in new industries at the south during the last year. A large proportion of this, no doubt, is the direct result of the splendid crop of cotton last year and the high prices realized for it. With another such crop this year, the further and rapid industrial development of the south seems assured.

"The impending political campaign does not appear thus far to have caused any apprehension among business men, and there is not observed anywhere an unusual amount of caution or conservatism traceable to such influence."

Union Loop Earnings.

The Union loop is just beginning to pay a little above the interest on the cost of purchase by the Northwestern elevated. The loop was acquired Sept. 1, 1903. In payment of the $5,000,000 of capital stock of the Union Elevated company the Northwestern issued $6,250,000 of its 4 per cent bonds. Not until the year ended in December, 1903, did the Northwestern receive an amount in net from the loop in excess of 4 per cent on the bonds issued. Last year this surplus over interest charges was $9,061. From the date of being given possession of the loop, Dec. 31, 1902, the Northwestern had paid out in interest $46,434 more than it collected in net revenues from the loop.

From this time on the loop should be a source of profit to the Northwestern. Figures recently presented in THE TRIBUNE indicate a good future for the road, but with the cost of extensions planned it probably will be some time before the company will be able to distribute anything to its stockholders. Its ultimate future, however, as a good dividend earner appears assured.

The following table shows the net revenue received from the loop and the interest paid during the first twenty-eight months of ownership:

	Received from loop.	Paid interest.	Deficit.
1901 (four months)	$ 63,657	$ 83,333	$19,676
1902	214,181	200,000	35,819
1903	259,061	250,000	*9,061
Totals	$536,809	$583,333	$46,434

*Surplus.

Dividends Are Declared.

The American Railways company has declared the regular quarterly dividend of 1½ per cent, payable Sept. 15 to holders of record Aug. 26.

The Buffalo and Susquehanna has declared the regular quarterly dividend of 1 per cent on preferred stock and 1¾ per cent on common stock; former is payable Sept. 1, latter Oct. 1.

Directors of the National Biscuit company yesterday declared the regular quarterly dividends of 1¾ per cent on the preferred stock and 1 per cent on the common. The preferred dividend is payable Aug. 31 and the stock transfer books will be closed from Aug. 18 to 31, both inclusive. The common dividend is payable Oct. 15 and the transfer books will be closed from Sept. 29 to Oct. 15, both inclusive.

Railway Earnings.

UNION PACIFIC.

	Earnings.	Increase.
June—gross	$ 2,917,368	215,616
Expenses and taxes	2,757,000	111,633
Net	1,860,368	104,183
Fiscal year—		
Gross	55,279,230	5,162,377
Expenses and taxes	30,417,742	2,455,314
Net	24,861,488	2,706,963

CHICAGO AND ALTON.

June—gross	956,167	208,211
Expenses	901,139	104,250
Net	265,028	102,604
Fiscal year—		
Gross	11,425,853	1,854,761
Expenses	7,864,300	854,466
Net	3,561,553	460,356

SOUTHERN INDIANA RAILWAY.

June—gross	106,840	20,154
Operating expenses	64,822	22,542
Net	42,017	6,112
Fiscal year—		
Gross	1,203,580	351,008
Operating expenses	688,317	200,273
Net	554,763	72,787

KANSAS CITY SOUTHERN.

June—gross	464,874	76,483
Expenses and taxes	278,784	*10,260
Net	186,090	86,768
Fiscal year—		
Gross	6,450,320	439,861
Expenses	4,279,433	150,209
Net	1,750,887	250,653

PERE MARQUETTE.

First week August	229,554	20,901
From July 1	1,233,052	81,225

CANADIAN PACIFIC.

First week August	260,000	62,000
From July 1	5,278,000	30,654

MISSOURI PACIFIC.

First week August	69,000	*1,000

CENTRAL BRANCH.

First week August	33,000	22,000

CHICAGO TERMINAL TRANSFER.

First week August	29,540	*2,556
From July 1	185,608	*16,333

ST. LOUIS SOUTHWESTERN.

First week August	118,979	18,332
From July 1	780,960	102,962

*Decrease.

Pig Iron Market.

Rogers, Brown & Co. say:

"The market has not been as active this week as during the preceding one. Opinion is divided as to whether this simply means a lull after a period of activity or that buying has been discouraged by the advance in prices demanded by producers. It is possible business will be light during the remainder of this month, but there are those who think we may look for greater buying interest during September. Shipments are keeping up well and deliveries are being made practically as contracted for. No sales of sufficient tonnage to warrant special mention have been made in this district, orders being in the main for small lots and prompt delivery."

Commercial National.

In quoting President Eckels of the Commercial National bank yesterday he was made to say that a large manufacturer had asked that the bank lend him $50,000 for six months. In the course of getting into type the statement was altered. Because of dull business the manufacturer had asked the bank to lend "for" him $50,000.

General Financial News.

The $1,500,000 of gold engaged at the New York assay office yesterday afternoon was later cancelled, leaving $2,000,000 gold bars to be shipped by the National City bank to Europe.

Since last Friday the New York subtreasury has lost $1,778,000 to the banks.

The $400,000 4 per cent 20-year water district bonds of Augusta, Me., were awarded at 108.442.

Chicago Stocks.

In the local stock market Swift & Co. shares advanced, selling at 102, near the highest price that the stock has been marketed for several months. For a short time the price was around 103, but at 102 the quotation is near the average.

There was some business in American Can preferred, the close being firm at 42½. In the remainder of the list there was nothing of consequence doing.

Sales on the Chicago stock exchange yesterday were as follows:

	Shares.	Open.	High.	Low.	Close.
American Can	100	42	42½	42	42½
Do pfd	100	87½	87½	87½	87½
Diamond Match	150	132½	132½	132½	132½
Mil. Brewing pfd	15	22½	22½	22½	22½
Nat. Biscuit	100	47½	47½	47½	47½
Do pfd	70	106½	106½	106½	106½
National Carbon	150	30½	30½	30½	30½
N. W. El. pfd	20	47½	47½	47½	47½
South Side El	5	80	80	80	80
Street's Stable Car	50	30	30	30	30
Do pfd	100	90½	90½	90½	90½
Swift & Co	60	101½	102	101½	102

BONDS.

$3000 C. W. Div. 4½s 95¾ | $5000 C. W. Div. 4½s 96

Foreign Exchange.

DOCTOR'S PLAINT TOUCHES BOARD.

West Side Physician Writes to Reviewers Charging Discrimination.

CLAIMS TAXES ARE HIGH.

Gives Schedules of Rivals' Property—His Assessment Is Canceled.

Perhaps Dr. J. Vasumpaur of 1581 West Twenty-second street does not like his neighbors, and perhaps his feeling for other physicians competing with him for the neighborhood business is tinged slightly with professional jealousy.

The board of review took this view of the matter yesterday after reading a letter in which the doctor, while protesting his own assessment of $300 was "exorbitantly high," insisted that a number of other persons on West Twenty-second street should be assessed much higher.

The doctor mentioned these persons by name and occupation, gave their residence and business addresses, and, in several cases, a great deal of detailed information concerning their private affairs, which, for purposes of taxation, the doctor thought he was "justified in disclosing."

Can't Understand Assessments.

"Why I should be assessed so much on the little furniture I have in my place while others out here who have a great deal more are assessed so little or nothing at all is more than I can understand," wrote the doctor. "Can't your agents see or are they prejudiced?"

Conceding for the sake of argument that the agents of the board are blind, Vasumpaur undertook in subsequent paragraphs to restore the sight of these persons, gratis. For instance, in the case of J. D. Novak of 1581 West Twenty-second street, he asked, "Does the board know that Novak claims he has paid for his piano?"

"Agents" Overlook Pianos.

As for Dr. M. S. Smiat of 1601 West Twenty-second street and Dr. J. F. Choatal of Kedzie avenue and West Twenty-second street, the writer was positive both had pianos, notwithstanding the board's "agents" had been unable to find them.

"It is likewise strange," Dr. Vasumpaur concluded, "that L. S. Lurie of 1585 West Twenty-second street is listed for only $1,300 when Lurie himself brags that his property is worth from $15,000 to $20,000."

Reserving the tax lists of Vasumpaur's neighbors for later consideration, the board decided to cancel the doctor's assessment entirely.

Another letter protesting discrimination had been shown by the assessors was received from Frits Folts, an architect at 140 Dearborn street.

"After glancing over the list and looking at the names of some of my friends who are millionaires, I feel that my assessment of $3,000 should be reduced at least two-thirds," the letter stated.

The board decided not to assess Folts anything.

Working Girls Ask Reduction.

"We are three working girls, and have furnished this flat for our home," wrote Miss Francis King of 4818 Indiana avenue. "Your assessment of $400 is altogether too much. We think that $100 would be a fair cash value for everything." The assessment was canceled.

Arthur W. Dixon objected to an assessment of $350 on the furniture of his office at 79 Dearborn street. "I have only one small desk and a chair I bought two years ago for $5 and nine or ten second hand law books," he told the board in a letter. The Dixon assessment likewise was canceled.

On a rehearing by the board of a protest by John Cudahy the assessment of $75,000 on personal property in the Cudahy home, 5250 Michigan avenue, was reduced to $20,000.

NEW TERMINAL IS OPENED BY THE ILLINOIS CENTRAL.

Randolph Street Station Remodeled at Cost of $35,000—Viaduct Completed Leading from Michigan Avenue.

The new Illinois Central suburban station at the foot of Randolph street was opened for use yesterday morning at 5 o'clock. There is still a month's work to be done in the remodeling of the station, but the iron and concrete structure extending over the tracks is completed. It has taken over two months to build and its estimated cost is $35,000.

The only persons not satisfied with the improvement are the cab drivers and the fruit sellers who congregate below the viaduct.

"There was a decided decrease in business within an hour this morning," said a cab driver. "They will not allow us to stand opposite the library, so I guess we will have to move out."

The footpath over the tracks to the trains begins at Michigan avenue, sloping up to the second story of the station, from which a viaduct leads across six tracks. The principal exit is by the same route. All that comes below the viaduct is the outlet of the west gate, which takes in but one platform.

A new ticket office has been erected over the tracks and a lunch counter installed. Two stairways lead to the local and one to the express trains.

ALD. JOHN BRENNAN IS ILL AND RECOVERY IS DOUBTFUL.

Confinement in the Bridewell Is Said to Have Had a Bad Effect on the Eighteenth Ward "Boss."

Ald. John Brennan of the Eighteenth ward is ill. His friends are anxious over his condition and there are fears that he never will recover. He has been confined to his residence during five days and last Wednesday Dr. Leonard St. John, his physician, called three others into consultation. It was reported yesterday the alderman was slightly improved, but little hope was held out.

The trouble is said to be primarily with the kidneys, complicated with other diseases. Brennan has had a throat affection which has bothered him considerably, and his heart also is said to be weak.

It was said yesterday that the alderman's confinement in the bridewell did him no good physically and depressed him mentally, and there has been a general breaking down since he was released. His friends noticed that he was not appearing well, but he said nothing about his condition. On Saturday, however, he collapsed.

ASKS DIVORCE AT AGE OF 80.

Octogenarian Alleges Husband Plotted to Have Her Sent to Dunning Insane Asylum.

Mrs. Mary Lynam, 808 North Paulina street, yesterday became the oldest divorce court plaintiff in years. At the age of 80 she applied for a decree of separate maintenance from William Lynam, also an octogenarian.

The woman alleges that for three years Lynam has kept her practically a prisoner, and that he plotted to have her sent to the Dunning insane asylum. At a hearing last week she was found to be sane.

Nathan Knabb, because he gave false testimony, was denied a divorce from Blanche Knabb. He said he married her six weeks after a previous divorce in March, but only one week had elapsed.

Vacation Insurance.

To correct incipient ills, pain, exposure, change of water and climate, Orangeine Powders never fail.

SYNDICATE PLANS TO BUY PROPERTY OF ARCHBISHOP.

Astor Street Residents Negotiate for Purchase of One Block Frontage to Prevent Erection of Apartment House.

Negotiations are in progress looking to the purchase from Archbishop Quigley of the entire west frontage of Astor street, between North avenue and Burton place, with the exception of 142 feet owned by Victor F. Lawson at the northeast corner of Astor street and Burton place. The syndicate is said to be composed of Mr. Lawson and residents in the block on the opposite side of Astor street, and the purpose behind the acquirement of the property is reported to be to preserve it for high class residence purposes strictly.

This action was due to apprehensions aroused by recent reports that the property was to become the site of a large apartment house. Another rumor had it that a Catholic institution was to be constructed there.

Sophie H. Cohen and her husband Morris have sold to John Donovan of St. Joseph, Mo., the apartment house property at the northwest corner of Ellis avenue and Forty-second street, with 111x102 feet of ground, for $80,000.

Real Estate Transfers.

Real estate transfers filed for record on Thursday, Aug. 11, 1904:

WEST CHICAGO.

Canal-st., s w cor Fulton-st., e f, 79½x150, Aug. 8 [Eckhart & Swan Milling company to Bernard A. Eckhart] ..... $ 1

Union Park-pl., s e cor Arbor-st., w f, 57x 120, Dec. 22, 1902 [Charles C. Heisen to Myrtle C. Heisen] 26,000

HYDE PARK.

Ellis-av., n w cor 43d-st., e f, 111.62x102.73, July 20 [Sophie H. Cohen and Morris I. to John Donovan of St. Joseph, Mo.] 80,000

ROGERS PARK.

Morse-av., 100 e of Chicago-av., n f, 50x175, Aug. 5 [Henry Wittekind to Lillian C. Barbour] 2,150

Touhy-av., 169 w of C. M. & St. P. R. R., s f, 82x150, Aug. 5 [James J. Barbour to Henry Wittekind] 5,000

LAKE VIEW.

Dover-st., 269 s of Sunnyside-av., w f, 25x 114, Aug. 8 [W. B. Austin to Alfred A. Johnson] 1,450

Dover-st., 132 n of Sunnyside-av., w f, 50x 140, July 19 [George Lill to Lyman A. Coleman] 11,000

Leland-av., 60 e of E. Ravenswood Park, s f, 32x92, Aug. 9 [A. W. Cole to Frank Tinkelpaugh] 3,350

Newport-av., 614 e of N. Clark-st., s f, 25x 117, Aug. 10 [August Stenberg to Otto F. Peterson] 12,000

Same prty, Aug. 10 [Otto F. Peterson to Pella Stenberg] 12,000

Paulina-st., s e cor Devon, w f, 82x156, July 20 [E. G. Pauling to Martha W. Smith] .. 5,000

St. Anthony's-ct., 250 n of Lawrence-av., e f, 50x119, Aug. 1 [Thomas Theis to Charles A. Harker] 3,700

Sheffield-av., 200 s of Byron-st., e f, 50x120, Aug. 9 [S. Swenson to Rudolph Wolf] 5,000

Winona-st., 153 w of Southport-av., s f, 25 1-3x130, Aug. 9 [T. A. Brown to Frank E. Johnson] 1,200

Winona-st., 217 w of Southport-av., s f, 25 1-3x130, Aug. 9 [same to Carl O. Carlson] 1,200

Wilton-av., 191 s of Sheridan-road, w f, 25x 130, Aug. 8, incumb. $5,500 [Rudolph Wolf to Sophia Swenson] 11,500

JEFFERSON.

Albany-av., s w cor Courtlandt-st., e f, 32 x125, Aug. 4 [E Trogin to Ole Anderson] .. 2,500

Armitage-av., 182 w of N. 46th, s f, 50x125, Aug. 9 [E. Ilyes to H. Hyes] 1,200

Bradley-st., s w cor N. 63d-av., n f, 52x124, July 28 [M. E. Curtis to Edward Wilson] .. 1,000

Lincoln-st., 22 s e of Carmen, s f, 25x125, Aug. 3 [M. Brinton to Magdalena Fox] 1,100

Monticello-av., 198 s of Byron-st., e f, 50x 125, Aug. 4 [C. W. Lemmick to Henry L. Holte] 5,500

Rockwell-st., 212 s of Dunning, e f, 31x126, Aug. 9 [W. Anderson to Isabella H. Jackson] 3,500

Winnemac-av., 104 w of Western, n f, 81x 126, and o. p., Aug. 8 [P. Bartzen to Chas. Ipsen] 5,400

NORTH CHICAGO.

Frankfort-st., 164 e of Leavitt, s f, 24x100, Aug. 9 [F. Dudalnski to John Mendyk] .. 1,500

SOUTH CHICAGO.

Lake Park-av., 22 s of 30th-st., e f, 26x92, incumb. $3,000, Aug. 10 [Mary E. Moran to Jennie E. Jones] ....

Union-av., 78 n of 29th-st., w f, 22x? 4, Aug. 3 [J. Norbury to Hattie B. Norbury] 2,500

Union-av., 97 n of 29th-st., w f, 25x124, Aug. 3 [J. Norbury to Emma A. Graniger] .. 2,500

Union-av., 47 n of 29th-st., w f, 22x125, Aug. 3 [same to Ella E. Zinn] 2,000

Quinn-st., 75 s of 26th, e f, 25x116, Aug. 10 [J. Murphy to Anton Kapal] 1,300

Building Permits.

The following building permits were issued yesterday by the building department:

A. Erbach, 1¼ story frame cottage, 2206 N. Hamilton-av ..... $ 1,400

J. Lindquist, 1¼ story frame cottage, 2366 N. Claremont-av 1,500

S. Kleinm, 1¼ story frame residence, 922 Thome-av 2,000

L. C. Bond, 2 story brick flats, 1070-2 Winnemac-av 6,000

Wendnazie & Co., 2 story brick barn, Twenty-second and Jefferson-sts 5,000

Charles Harting, 1 story brick cottage, 1726 Kremerling-st 1,000

Frank Nooy, 2 story brick flats, 1336 Hamlin-av 4,000

A. Plamondon, 3 story frame rear addition, 135 Clinton-st 1,800

Julius Metz, 2 story brick stores and flats, 2129 W 12th-st 3,000

S. Christenson, 2 story brick flats, 399 W. Diversey-av 4,400

W. B. Walker, four 1¼ story frame dwellings, 258-260 Monticello-av 7,200

J. A. Sorenson, 1¼ story brick cottage, 67 Humboldt-st 2,000

Joseph Schaffner, 2½ story brick residence, 4819 Greenwald-av 30,000

N. Dan, 1 story frame addition, 11244 Indiana-av 3,000

A. W. Lobdell, eight 1 and 2 story brick stores and offices, 818-32 47th-st 15,000

WOULD KEEP STREET LEVEL.

Ninth Ward Improvement Association Seeks to Prevent the Depression of South Halsted.

A committee from the Ninth Ward Improvement association will endeavor through Ald. Maypole and Raymer to have a supplementary ordinance passed to prevent the depression of South Halsted street incidental to the elevation of the grade crossings. It will be asked that the measure provide for the further elevation of the Burlington and Northwestern tracks. The improvements when completely carried out will abolish grade crossings on the southwest side.

Representatives from String street and Ruble street met at 778 South Halsted street last night to protest against the high assessment which has been levied on account of the new paving in Eighteenth street and Canalport avenue.

A committee of property owners will call on the board of local improvements to inquire why the assessment is irregular.

FINDS A LONG SUNKEN PURSE.

Pocketbook Pulled Out of Fox Lake by Chicago Angler Shows Imprints of Fish and Clam.

The outline of a fish on a timetable and the imprint of a clam and a $5 bill on a postal card were found among the contents of a pocketbook fished out of Fox lake on Sunday. The pocketbook belonged to G. A. Abbott, 7044 Yale avenue, and had lain at the bottom of the lake since Sept. 10, 1903.

When C. B. Chase, a florist at 2205 Michigan avenue, who was fishing for bass, reeled in his line he found that the frog bait had become detached from the hook, and in its place was a tattered wallet.

The purse contained identification cards, $10 in money, and railroad tickets. On a timetable is the distinct outline of a fish two and a half inches in length, and all through the papers were found the outlines of a clam shell.

COURT TAKES COAL CONCERN.

Appoints Receiver for Consumers' Company, Alleged to Have Victimized Many School Teachers.

Creditors yesterday won their fight against the Consumers' Coal company, which is declared to have caused school teacher investors to lose several thousand dollars. Judge Kohlsaat appointed Earl Fleming receiver. The petitioners were John J. Gearon, the Alton railway, and the Junction mining company, with $770 in claims. They charged that the company while insolvent delivered to J. Hagenbuck, a creditor, a bill of sale for all its personal property in Chicago, and gave to the New River Consolidated Coal and Coke company a mortgage on its mines at Chenoa, Ill.

Engineers Going to Kankakee.

The members of the Western Society of Engineers and their families will go today on an excursion to Kankakee. J. B. Marsh, contractor for the new highway bridge at Kankakee, has invited the society to inspect the work. A special train will leave the Illinois Central station at 10 o'clock.

Excursion to Michigan Resorts.

Five dollars for the round trip to Petoskey, Charlevoix, Bay View, Traverse City, Ludington, and the resorts of the North. Tickets good for twelve days. Through sleeping cars. Call Central 5591, or ask ticket agent at 208 South Clark street for reservations.

NEWS OF THE INSURANCE WORLD.

EDITED BY C. M. CARTWRIGHT.

Eastern News Telegraphed from New York Journal of Commerce and Commercial Bulletin.

Manager W. J. Littlejohn of the North British and Mercantile, who is chairman of the large cities committee of the Western Union, has appointed a joint committee of union and nonunion managers, who are empowered to devise a plan for the reduction of expenses in the large cities. Mr. Littlejohn has written to managers and officials of representative companies asking whether they will serve on such a committee and agree to meet early in September. They are to formulate a plan to be presented to all the companies operating in the "excepted cities." Representative companies will have a place on the committee and thus the various interests will have a voice.

The previous meeting resulted in bringing out two nonunion managers. Only a limited number of invitations were sent for this meeting, however, as it was intended merely to draw out suggestions as to the proper method to pursue.

Some companies have been an indifferent attitude toward the large city expense problem, but those that are interested in the reduction of expenses hope a plan will be devised by the joint committee which will meet with general approval.

The attorney general of Texas has notified an attorney for one of the local agents of San Antonio that no further prosecutions will be made under the anti-trust law unless additional evidence is secured. It is the general opinion that Attorney General Bell is seeking new information, and is desirous of bringing cases in other places.

The Millers' Mutual Fire of Alton, Ill., which has been doing a reinsurance and small direct business through Montgomery & Funkhauser of Chicago, will place itself in a position to do a direct agency business in the city through the office of W. M. Umbdenstock & Co., who have applied for admission to the Chicago Underwriters' association. The Millers' Mutual will write only a stock policy in Cook county, thus complying with the rules of the board as to mutuals. The company is twenty-seven years old and is one of the leading western mill mutuals. Its statement of July 1 shows cash assets of $160,010; reinsurance reserve, $55,267; and net surplus, $102,926.

The receiver of the four Lloyds operated by Farmer & Thompson of Chicago nearly is ready to make his report. These Lloyds were the National, Northwestern, Metropolitan, and Interstate. A joint policy also was issued in the name of the Lloyds syndicate. The receiver states the loss claims alone amount to $112,000. Claims for unearned premiums also are heavy. The assets are around $5,000. Underwriters of these Lloyds declare they are not liable for any of the obligations and state they will contest the point to the end. Suits have been brought against the underwriters to endeavor to hold them responsible for the obligations.

T. G. Otis Jr. of Lyman, Otis & Co., Chicago local agents, has decided to remain in Los Angeles, Cal., for an indefinite period owing to his wife's ill health. It is understood his interest in the local agency will be assumed by his partners.

A. C. Wilkerson & Co., owners of the picture frame and molding factory, 821-25 North Monart street, which burned Wednesday evening, carried no insurance on account of the high rate charged on this risk.

Companies on Elgin Loss.

Elgin, Ill., Aug. 11.—[Special.]—The plant of the Fauber Manufacturing company, makers of automobiles, was destroyed by fire this morning, the loss being estimated at $300,000. When the night watchman discovered the blaze he turned on all the fire faucets to flood the building. When the department arrived the faucets could not be closed and the pressure on outside hydrants forced the water only a few feet into the air. The loss to insurance companies is estimated at 80 per cent on buildings and 75 per cent on stock and machinery. Policies show 20 per cent of the following amounts to be on buildings, while 80 per cent is on stock and machinery. The following companies are interested:

Underwriters	$ 1,500	Northern of Eng.	2,500
London	2,000	Hamburg-Bremen	2,500
Phenix, Brklyn	2,500	Thuringia	2,500
State of Illinois	1,000	National of Ire'd	2,500
Franklin	2,000	Western	1,500
Mercantile	1,500	German, Freeport	3,000
German, Indiana	1,000	Farmers' of York	2,000
Svea	1,000	Union	5,000
British of Amer.	2,000	New Hampshire	2,500
Phenix of London	5,000	Citizens' St. L.	2,500
Scottish	1,500	Fire Assn.	2,500
Royal	3,000	National Union	2,500
Glens Falls	2,500	Aetna Munich	2,500
Ætna	3,000	Royal	2,500
Concordia	1,500	Magana	2,500
Prussian National	2,500	Caledonian	1,500
St. Paul	2,500	Hartford	7,500
London & Lan.	2,500	Springfield	5,000
Commercial Union	3,000	Pennsylvania	2,500
American Central	2,500	Home	2,500
National, Hart'd	5,000	Milw. Mechanics'	2,500
Ins. Co. of N. A.	2,500	Other Elgin agents	12,000

New York, Aug. 11.—[Special.]—A petition in bankruptcy was filed today against the Associated Underwriters at the South and North American Lloyds of 19 Liberty street by Robert Vanderstein, attorney for three creditors, who suffered losses in the big Baltimore fire and have been unable to collect their money. This is the first petition ever filed under the present bankruptcy act of this city against Lloyds underwriters. The claims of the petitioning creditors are as follows: J. E. Smith company, $780; Silberman & Todes, $2,000; Rennonx, Kleinle & Co., $1,219.

It is alleged the concern is insolvent, has committed numerous acts of bankruptcy, and has transferred property to the creditors, among them being $4 to the Crump & Redkopf company and $1,100 to the Belle Hickey Manufacturing company of St. Louis. Boughan & Co., composed of Ben Austin Boughan and David F. Casey, are attorneys and managers of the business, having acted as such since March 1, 1902. The South and North American Lloyds originally was established in February, 1876, and continued in business until 1896. Whipple & Debevoise, Ham and Whipple & Co. were agents during that time. In March, 1902, Boughan & Co. organized a body of underwriters to act under the old charter and added the words "Associated Underwriters at" to the title of the old company. The old concern, it is stated, during its existence issued 35,000 policies, the premiums being over $1,000,000 and paid fire losses of $800,000.

The following figures of the United States branches of foreign fire insurance companies are abstracted from the semi-annual "capital statements" required from them by Supt. Francis Hendricks of the New York insurance department. These "capital statements" are made up in accordance with rigid requirements of section 27 of the insurance law. Outstanding premiums and funds not in the hands of trustees or deposited with state authorities are not admitted, as the cash in bank is held subject to order. The table shows all the admitted foreign fire companies except the Manchester:

	Unearned premium.	Liabilities. U. S.	Capital.
Aachen & Munich	$ 633,191	$ 686,229	$ 269,609
Alliance Assurance	310,074	351,386	375,018
Atlas Assurance	662,686	752,352	1,204,213
British Amer.	909,887	1,017,068	278,582
Caledonian	901,094	1,078,576	846,801
Colonne Reinsur.	404,125	422,820	1,193,967
Commercial Union	3,421,521	3,978,491	576,304
Hamburg Bremen	1,360,076	1,580,561	212,940
Ins. Co. Salam	666,094	797,341	1,204,463
Law Union & Crown	253,586	324,060	425,063
Liv. & L. & G.	5,222,110	6,650,469	2,728,294
London & Lancas.	1,710,542	1,914,448	280,198
Moscow Fire	406,110	485,560	280,219
Munich Reins	2,146,327	2,670,026	499,737
Netherlands Fire	69,042	86,983	420,702
North. & Mer.	3,111,732	3,586,775	1,195,875
Northern Assurance	1,909,043	2,311,248	416,241
Norwich Union Fire	1,356,244	1,741,586	604,818
Palatine London	973,379	1,197,149	447,793
Phœnix Assurance	1,842,552	2,192,039	638,941
Prussian National	501,262	683,842	253,742
Rossia	146,152	177,154	1,107,376
Royal	4,401,308	5,067,551	2,050,808
Royal Exchange	1,123,427	1,368,032	472,277
Scottish Union & Na.	1,626,875	2,052,340	1,308,931
Skandia	535,568	628,470	1,107,178
Sun Ins. Office	1,840,621	2,107,715	575,378
Svea Fire & Life	391,196	463,624	200,301
Thuringia	939,869	1,062,571	1,078,606
Transatlantic	248,663	271,392	215,017
Union Assurance	729,990	870,655	623,749
Western Assurance	1,509,945	1,962,806	1,107,278
London Assurance	1,216,465	1,368,777	624,002

Edward Brown of the firm of Edward Brown & Sons, for the last ten years Pacific coast managers of the American Fire Insurance company, is dead. He was born in England sixty-five years ago. In 1864 he came to the United States as agent of the Mutual Life of Lancaster, Pa. Brown moved to California in 1875, as coast manager of the Lacaisse Generale. In 1878 he formed the general agency firm of Brown, Craig & Co., which in 1886, on the retirement of Homer A. Craig, became Edward Brown & Sons.

Fred S. James & Co. of Chicago have taken a long lease on the building at 23 Liberty street, and will fit it up as a New York office, as heretofore announced.

Companies on Cleveland Loss.

Cleveland, O., Aug. 11.—[Special.]—The Sheets Bros.' grain elevator suffered a fire loss this morning estimated at 40 per cent of the following insurance:

American, Pa.	$1,500	Commercial Un.	$ 2,500
British America	1,000	Connecticut	1,000
Commonwealth, Md.	1,000	Firemen's, N. J.	1,000
Fire Association	2,500	Hanover	1,000
German American	1,500	Home Mut., Cleve.	5,000
Hartford	4,500	Niagara	1,000
Insurance Co. N. A.	1,000	North German	1,000
Northern	1,350	Phenix	2,350
Ohio Und. Mutual	1,000	Queen	1,000
Pelican	2,000	St. Paul	2,500
Rochester German	1,000	Springfield	1,000
Spring Garden	1,500		
Atlas	1,500	Total	$38,200

OPEN VERDICT IN KRAFT CASE.

Coroner's Jury Unable to Tell Whether the Justice Was Drowned Accidentally or Otherwise.

This verdict was returned yesterday by the coroner's jury, which investigated the death of Justice Walter G. Kraft.

We, the jury, find that death was due to asphyxiation by drowning and are unable to decide whether it was accidental or otherwise.

The River Forest justice was drowned Wednesday afternoon in two feet of water in the Desplaines river near Waldheim cemetery.

F. William Kraft, 927 Linden avenue, Oak Park, brother of the magistrate, testified the justice had been ill for more than three months with a nervous disorder.

The executive committee of the Iroquois club in the afternoon passed resolutions on the death and appointed a committee to attend the funeral.

FOOT IN FROG: TRAIN CUTS LEG.

George Delph, Pinioned by Switch Until Engine Strikes Him, Probably Will Die.

George Delph, 24 years old, caught his left foot in a frog of a train switch at Ashland avenue and Forty-seventh street last night, and was struck by a Chicago Junction railway train. His leg was cut off below the knee, and he probably will die. With him at the time of the accident was Emil Lucas, 5153 Robey street, who was unable to assist him. Delph was taken to the Englewood Union hospital. The injured man was employed at the Arms' Palace Car company, Forty-seventh and Morgan streets, and lives at 5204 Laflin street.

PORTO RICAN LEADS MARKSMEN

Sergeant Francisco Agostini Makes the Best Record at Fort Sheridan Trial, with 267 Points.

Honors in the first day of preliminary shooting in the army infantry rifle competition at Fort Sheridan was won yesterday by a Porto Rican—Sergeant Francisco Agostini of the Colonial regiment. Agostini made 267 points out of a possible 300, with 200 at slow fire and 100 at rapid fire.

Capt. Fred L. Munson of the Ninth regiment was second, with 266 points. He won the gold medal at a previous competition.

The practice shooting will be continued today, and the actual scoring of the competition will begin tomorrow. This will continue until Wednesday. The twelve best marksmen will be given medals, and will represent the infantry in the national competition at Fort Riley on Aug. 22.

OBJECTS TO NAME OF "TRUST."

Brunswick-Balke-Collender Company Sues Charles Passow & Sons for Libel.

Because it was called a member of a "trust" the Bruswick-Balke-Collender company has instituted suit for $100,000 damages against the firm of Charles Passow & Sons.

A præcipe was filed yesterday in the Circuit court, and a deputy sheriff called at 196 Washington street to serve a summons upon the principal officials of the defendant firm.

"The Passows have sent circulars among prospective buyers of saloon furniture and billiard tables, calling the plaintiff company a 'trust,'" said Attorney Isaac Mayer. "The publications, we will allege, were malicious in intent and design, and influenced buyers not to trade with the plaintiff."

SEEKING L. C. WACHSMUTH

WARRANTS ARE ISSUED, BASED ON ALLEGED BAD CHECKS.

Man Known in Club and Society Life Alleged to Have Secured $2,000 by Worthless Paper, Making Friends Victims—Constables Have Warrants—Missing and No Trace Is Found—Gives Up Apartments at Hotel in Highland Park.

Louis C. Wachsmuth, well known in club and society life in Chicago, is being sought by constables with warrants charging him with passing worthless checks. His whereabouts are said to be unknown even to his intimate friends, among whom are many of his alleged victims.

"Nearly all of Wachsmuth's paper was presented at the American Trust and Savings bank," said Cashier John Jay Abbott last night. "Some of it was presented a month ago when he had only a small sum on deposit. I understood he 'made good' later with a few of the persons from whom he secured money. There remains unpaid around $2,000."

Friends Say They Are Victims.

Among Wachsmuth's friends who say they cashed worthless checks for him are C. F. Milligan, president of the Victoria hotel, and Joseph H. Dimery of the T. W. Wilmarth company. The check which Milligan cashed was for $50 and that cashed by Dimery was for $250.

Wachsmuth was president of the firm of L. C. Wachmuth & Bro., wholesale clothiers, which failed three years ago. He was reputed to be wealthy, and at one time owned a yacht, said to have cost $30,000. His wife is known as a golf expert.

Gives Up Hotel Apartments.

At the Moraine hotel in Highland Park it was said the Wachsmuths had given up their apartments three weeks ago. On their departure, Wachsmuth reported he intended to spend some time in the northern lake region. Since that time, Mrs. Wachsmuth is said to have visited friends in Chicago.

PASS THROUGH A COURTROOM TO MAKE A GAMBLING RAID.

Police Find Alleged Handbook in an Anteroom to Justice Hartman's Tribunal in La Salle Street.

Detectives raided an alleged poolroom yesterday in an anteroom of Justice Isaac L. Hartman's courtroom at 120 La Salle street. No arrests were made, but a telephone was torn out. The patrons of the handbookmaker were compelled to pass through the courtroom in order to place their bets.

At 126 Quincy street a poolroom was found and Mark Brown and George Williams were arrested. The entrance was through a clothes closet. At 132 Lake street a "clearing house" switchboard with ten telephones was discovered.

The cases of sixty-four bookmakers at Hawthorne will be reached by Judge Clifford this morning. Among the men who will be tried are Fred Cook, Barney Schreiber, "Kid" Weller, Steve L'Hommedieu, Marcus Cartwright, and Sam Summerfield.

Cook will be tried first, it is reported. The others are expected to plead guilty and agree to a fine of $100 if he is convicted.

The evidence against the defendants will be given by detectives employed by the Citizens' association.

CONTINUE VOTING FOR QUEEN.

Friends of West Side Girls Conduct Lively Campaign to Choose Carnival Ruler.

Interest in the voting contest for queen of the West Madison street carnival continued yesterday, but no figures on the vote were given out last night because only two of the candidates sent watchers to see that the ballots were counted.

Ald. Scully explained a charge that the figures given out as the official vote for queen were padded. He explained that 500 votes were given each candidate to start with so as to make a good showing, and then the votes cast were added.

Mrs. Charles A. Thayer, chairman of the woman's executive committee, yesterday received the resignation of Mrs. Phieger, chairman of the baby coach committee. Mrs. Phieger gave lack of time as a reason for her resignation. Her place is expected to be filled today. Mrs. H. R. Grant, chairman of the "queen's" committee, also practically withdrew from active participation in the affair.

PASTORS WAR ON RACETRACK.

Oak Park Clergymen Declare Sheriff Is Evading Duty, and Ministerial Association Will Act.

Oak Park clergymen have taken up the fight against gambling at the Harlem racetrack.

"The sheriff's sworn duty is to suppress gambling at the track," said the Rev. Dr. William E. Barton. "Several years ago, when the Hawthorne track was in Cicero, S. W. Packard prepared for me a legal opinion showing precisely what are the rights and duties of the officers. I have no hesitation in expressing the conviction that the sheriff can suppress gambling. He cannot only arrest the men whom he finds gambling but he can confiscate the apparatus."

Members of the Citizens' association of Harlem are awaiting the return of Chris Lange, but it is said he will not be home until Saturday, when the race meet ends.

Plays with Matches; Loses Life.

While her mother was away from home yesterday afternoon Anna Kalinowska, 4 years old, 575 Dickson street, played with matches and was so severely burned that she died two hours later at the St. Mary's hospital. Neighbors attracted by the child's cries extinguished the blaze.

Marshall Field & Co.

"A STORE FOR MEN."

Men's Clothing Reduced.

Final reductions have been made throughout all lines of Men's Fancy Mixed Business Suits, and Men's Two-Piece Outing Suits, in the Main and Basement Sections.

The 20% Discount Sale of Men's Trousers still continues with patterns and sizes unbroken.

Men's Knit Underwear.

Three seasonable lines in fine qualities reduced one-third from the regular prices.

Genuine French Balbriggan Shirts and Drawers, made from the finest Egyptian cotton yarn, each 55c and 95c; made of fine quality Sea Island cotton, each $1.45. First Floor North Room.

Men's Walking Sticks.

Through an unusual purchase, the following lines have been marked at these exceptionally low prices.

Walking Sticks of burnt whangee, plain and silver trimmed, 50c.

Sticks of German weichsel and English ash, 25c. First Floor North Room.

August Sale Men's Cravats, 35c.

A large assortment from our regular lines. Prevailing styles and popular colors and designs, in qualities of silks which are regularly marked much higher. First Floor North Room.

Final Clearance Youths' Suits.

Quick selling reductions have been made in the greater part of our Fancy Mixed Suits together with a limited number of Blue and Black Suits—all are of high-class fabrics in weights suitable for early fall—to close, $15. Third Floor North Room.

Mandel Brothers

Store closes on Saturdays at 1 o'clock.

Your choice *of* the entire stock *of* men's outing suits for $9.

Second floor, State street.

MERE mention of such an offer should be sufficient to arouse the greatest enthusiasm. Brokaw Brothers' and Mandel Special clothing is too well known to require extended comment. All of the outing suits of these makes are included in this sale; those that sold at $15 to $22; in the latest styles and the most popular materials (blue serge alone excepted), yours now $9.

Entire stock of men's negligee shirts at reduced prices.

First floor, State street.

1.25 and 1.50 negligee shirts reduced to 1.15
2.00 and 2.50 negligee shirts reduced to 1.45.
2.75 and 3.00 negligee shirts reduced to 1.85.
3.50 and 4.00 negligee shirts reduced to 3.25.

Basement: 75c and $1 negligee shirts, 35c, or 3 for $1

CIGARS UNITED

UNITED CIGAR STORES COMPANY

WE have several hundred successful stores. Thousands of cigars go to the consumers over our counters every hour—enough to keep a dozen modern factories busy—these factories grow their own Havana tobacco on their own plantations. There is a tremendous saving in this direct method—this saving goes into quality—it means you get cigars better by 30 to 50 per cent whether you pay $3.00 or $15.00 per hundred—it works all the way through.

Our suggestion for this week is the

PALMA de CUBA

(BOUQUET SIZE)

5c. each. $5.00 per hundred

Made of Cuban grown tobacco exclusively, rolled by skilled hand workmen, burn freely and evenly. This size and quality would be good value at three for a quarter by the ordinary methods. Try a box.

Stores in Principal Cities. 30 Stores in Chicago.

REVELL & CO.

The Exposition Samples and Surplus Stocks

NOW ON SALE.

22.50 Value, $35.00

The above "Princess" Dresser, 42 inches in length, has a large French bevel plate mirror, 16x44, set in a pattern shaped frame.

We can furnish this dresser in golden oak, mahogany or maple. One of the exceptional pieces in this sale. Value, $35.00. Sale price, 22.50.

ALEXANDER H. REVELL & CO.
Corner Adams-st. and Wabash-av.

HAIR DRESSING, Manicuring, Chiropody, Facial Massage, Electrolysis, Ladies' Turkish Baths, Wigs, Scalp Treatment. E. BURNHAM, 70 & 72 State-st

To secure insertion in all country as well as city editions of "The Sunday Tribune" classified advertising must be in this office Friday.

CARTER'S LITTLE LIVER PILLS.

CURE Sick Headache and relieve all the troubles incident to a bilious state of the system, such as Dizziness, Nausea, Drowsiness, Distress after eating, Pain in the Side, &c. While their most remarkable success has been shown in curing

SICK Headache, yet Carter's Little Liver Pills are equally valuable in Constipation, curing and preventing this annoying complaint, while they also correct all disorders of the stomach, stimulate the liver and regulate the bowels. Even if they only cured

HEAD Ache they would be almost priceless to those who suffer from this distressing complaint; but fortunately their goodness does not end here, and those who once try them will find these little pills valuable in so many ways that they will not be willing to do without them. But after all sick head-

ACHE is the bane of so many lives that here is where we make our great boast. Our pills cure it while others do not.

Carter's Little Liver Pills are very small and very easy to take. One or two pills make a dose. They are strictly vegetable and do not gripe or purge, but by their gentle action please all who use them. In vials at 25 cents; five for $1. Sold by druggists everywhere, or sent by mail.

CARTER MEDICINE CO., New York.

Small Pill. Small Dose. Small Price.

FURS August Sale Remodeling & Repairing. SPECIAL PRICES

Catalogue ready August 15. A. Bishop & Co.

CREME MARQUISE

and all of MME. QUI VIVE'S famous Preparations AT THE "GOOD SENSE" BEAUTY SHOP. Write for price list and booklet on care of the complexion.

Mrs. M. E. Francis, 34 Washington-st., Suite 301, Chicago